

Philly Fruit
October 6, 1988

CLEAR 41-64.
GRAPEFRUIT CA carton Red Choice 36s 14.00 40s 11.50 48s 10.00-10.50 FL carton Seedless Red 32s 16.00 36s 15.50-16.00 40s 14.50 48s 13.00-14.00.
LEMONS CA carton one lot few 115s 28.00 140s 25.00 165s 22.50 200s 18.50 Choice 115s 12.00-13.00 140s 10.00-13.00 165s 9.00-12.00 FL carton 115s 11.50-13.00 140-165s 13.00 Choice 115-140s 10.00 AZ carton 115s 21.00-25.00 140s 18.00-21.00 165s 16.00 Choice 115-140s 10.50 165s 10.00.
LIMES ABOUT STEADY Persian Seedless 10-lb carton FL 48-63s 450-500 MEXICO 48-63s 4-450 mostly 400.
ORANGES CA carton Valencia 56s 16.50 72s 17.00 88s 18.50 113s 16.00 Choice 72s 12.50-13.00 88s 13.50-14.00 113s 14.50 138s 12.50-13.00 FL carton variety unknown 125s few 14.00.
APPLES ABOUT STEADY carton tray pack WA Red Delicious WA Extra Fancy 56s & 72s 23.00 80s 22.00 88s 21.00 100s 20.00 113s 19.50 US Extra Fancy 72-80s 20.00 88s 18.00-20.00 100-125s 18.00 Golden Delicious WA Extra Fancy 80s 20.00 88s 18.00 US Extra Fancy 88s 18.00 100s 16.00 113s 15.00 CA Granny Smith US Extra Fancy 88s 24.00 100s 23.00 113s 18.50 US Fancy 88s 22.00 100s 20.00 113s 16.50 SC US Fancy Red Delicious 100s & 138s 800 Red Rome 80-88s few 800-900 VA Combination US Extra Fancy-Fancy Red Delicious 100s 12.00 113s 11.00 Golden Delicious 88-100s 13.00-14.00 carton 12-3 lb film bags 2-1/4" minium US Fancy VA Red Delicious 900 PA Red Delicious & Jonathon 720-800.
AVOCADOS ABOUT STEADY CA 2-layer carton Hass 40-48s 38.00 FL carton various greenskin varieties 8-18s 400-500 CHILE 2-layer carton Hass 40- 60s 30.00.

BANANAS Imports carton approximately 40-lb 12.50-13.00 fair quality 11.00 film wrapped 13.00 Institutional pack Petite 150s 11.00.
GRAPES, JUICE CA lug 42-lb Muscat & Alicante 15.50 36-lb Mixed Black & Alicante Bouchet 15.00.
GRAPES-TABLE ABOUT STEADY CA 23-lb lug Thompson Seedless 12.00 Flame Seedless 16.00-17.00 Ruby Seedless 15.00 Ribier 13.00-14.00 Exotic 11.00-13.00.
KIWIFRUIT SLIGHTLY LOWER NEW ZEALAND 1-layer flat 33-39s 800.
MANGOS NO SUPPLIES.
NECTARINES SUPPLIES LIGHT CA 25-lb lug Fairlane 50 size 900.
PAPAYAS HAWAII carton via air 11-12s few 10.00.
PEACHES SUPPLIES LIGHT NJ 38-lb carton various Yellow Flesh varieties no size or grade mark ordinary quality 400-500.
PEARS STEADY WA 4/5 bushel carton wrapped US#1 Bartlett 90s 24.00- 25.00 100s 22.00 110s 21.00 Red Bartlett 100s few 30.00 110s 23.50-25.00

Leola Produce Auction

Leola, PA
Tues., Oct. 4, 1988
Report Supplied by Auction
ACORN SQUASH 4.00-4.75 1 1/9 BU.
APPLES RED DELICIOUS 5.00-8.00 BU.; YELLOW DELICIOUS 6.25-8.00 BU.
BROCCOLI 6.75-9.50 12-14 CT
CABBAGE .25-.45 HD.; 5.00-6.00 CRATE.
CANTALOUPE .35-.75 EA.
CAULIFLOWER .50-.80 HD.
CORN 1.50-2.15 DOZ.
CUCUMBERS 3.50-5.00 1 1/9 BU.

EGGPLANT 3.00-4.50 1 1/9 BU.
GOURDS 8.00-12.00 BU. JACK-BE-LITTLES 10.00-18.00 BU.
INDIAN CORN 1.00-1.50 BUNCH; MINI .60-1.00 BUNCH.
LIMA BEANS: 26.00-41.00 1 1/9 BU.
PEACHES: 5.00-7.00 1/2 BU.
PEARS: 4.00-6.00 1/2 BU.
PICKLES: 3.00-4.25 1/2 BU.
PEPPERS (GREEN) 3.00-5.00 1 1/9 BU.; (RED) 4.50-7.00 1 1/9 BU.
POTATOES: 3.00-5.50 50 LBS. #1.
PUMPKINS: (NECK) .75-1.20 EA.; (FACE) .75-3.00 EA.; (BABY PAMS) .25-.45; (BIG MACS) 4.00-17.00 EA.
RADISHES: 9.00-12.50 40 CT. BUNCH.
RED BEETS: 3.75-4.75 15 CT. BUNCH.
SPINACH: 4.50-6.50 13-15 LBS.
SQUASH: BUTTERNUT 4.50-6.50 1 1/9 BU.
STRING BEANS: (GREEN) 7.00-12.50 1 1/9 BU.; (YELLOW) 7.00-14.00 1 1/9 BU.
TOMATOES: 12.00-17.50, LG. #1; 7.00-14.00 SM.-MD. #1; (CHERRY) 6.00-8.00 12 PTS. FLAT.
TURNIPS: 3.50-7.50 25 LBS.
ZUCCHINI: (GREEN) 5.00-10.50 1/2 BU.; (YELLOW) 2.75-7.00 1/2 BU.

Shippensburg Produce Auction

(717) 530-1700
Shippensburg, PA
Average Prices Of #1 Produce
Sept. 29 & 30, Oct. 3 & 4
SALES MON., TUES., THURS. & FRI.
Report Supplied by Auction
APPLES: STAYMAN & DELICIOUS 2.75-4.25 1/2 BU.
BROCCOLI: 8.00-15.00 BU.
CABBAGE: 4.00-6.00 BU.

Lancaster Farming, Saturday, October 8, 1988-A13

CANTALOUPE: .65-1.25 EA.
CAULIFLOWER: 1.00-1.75 HD.
CIDER: 1.25-1.65 GAL.
CORN: .60-1.75 DOZ.
CUCUMBERS: 3.00-4.50 1/2 BU.
EGGPLANT: 1.25-2.50 1/2 BU.
GOURDS: 3.00-60.00 1/2 BU.
GRAPES: 3.50-4.50 1/2 BU.
INDIAN CORN: .50-1.25 BUNCH;
MINI .45-.70 BUNCH.
LIMA BEANS: 8.00-12.00 1/2 BU.
MUMS: .75-3.00 EA.
NECTARINES: 3.00-4.00 1/2 BU.
PEACHES: 2.75-3.50 1/2 BU.
PEARS: 3.00-4.00 1/2 BU.
PEPPERS: (GREEN) 3.00-4.00 BU.; (RED) 4.00-60.00 BU.
PICKLES: 3.50-5.00 1/2 BU.
PLUMS: 3.00-4.50 1/2 BU.
POTATOES: 4.00-6.25 50 LBS.
PUMPKINS (NECK) .50-2.25 EA.; (FACE) .75-3.00 EA.; (MINI) 6.00-8.00 1/2 BU.; (SUGAR) .35-.60 EA.
SQUASH (WINTER): 3.00-5.00 BU.
STRING BEANS: 3.50-8.00 1/2 BU.
SUNFLOWER HEADS: 20-40 EA.
SWEET POTATOES: 4.00-6.00 1/2 BU.
TOMATOES: LG. 12.00-18.50 25 LBS. BOX; MD. 10.00-16.00 25 LB. BOX.
TURNIPS: 2.00-3.50 1/2 BU.
WATERMELONS: .60-1.25 EA
ZUCCHINI: 5.00-7.50 1/2 BU.

Philly Potato & Onion

October 6, 1988
CLEAR 41-64.
ONIONS-DRY YELLOW JUMBO SLIGHTLY HIGHER, OTHERS ABOUT STEADY 50-lb sacks US#1 or generally good quality Yellow unless otherwise stated CO Grano type jumbo 850-900

mostly 900 medium 8-850 White jumbo 11.00-12.00 ID-OR Spanish hybrids colossal 10.00 jumbo 900 NB Grano type med 800NY Globe type small-medium 650-800 Red 25-lb sacks large 8-850.
POTATOES ABOUT STEADY 50-lb sacks US#1 size A washed or brushed unless otherwise stated Round Whites NJ one label 525 LI 550 large 675-700 Round Reds WI 800 size B 10.00 Russets 50-lb carton count ID 80s 14.00-15.00 90s 13.00-14.00 100s 12.00-13.00 WI Norkotah 80s 11.00 90s 10.00 100s 900 WA Norkotah 80s 11.00 100s 900.

Shenandoah Valley Livestock

Harrisonburg, Va.
Sat., Oct. 1, 1988
Report supplied by auction
FEEDER CATTLE TREND: STEADY-3.00 HIGHER. STEERS M&L-1 300-500 LBS. 88.00-99.00; 500-700LBS. 77.00-94.00; 700-1000LBS. 67.00-79.00; HOLSTEIN 300-1000 LBS. 66.00. S-L&M&L-2 300-500 LBS. 82.00-90.00; 500-700 LBS. 70.00-76.00; 700-1000 LBS. 65.00-70.00.
FEEDER BULLS: M&L-1 300-500 LBS. 83.00-88.00; 500-700LBS. 70.00. S-L&M&L-2 500-700 LBS. 69.00.
HEIFERS: M&L-1 300-500 LBS. 74.00-82.00; 500-700 LBS. 69.00-79.00, 700-800 LBS 65.00. S-L&M&L-2 300-500 LBS. 71.00-72.00, 500-700 LBS. 62.00-70.00, 700-800 LBS. 62.00-64.00.
STOCK COWS: BEEF: 495.00-745.00; BABY CALVES: 42.00-151.00
SLAUGHTER COWS TREND STEADY TO \$2 HIGHER. UTILITY & COMMERCIAL 2-4 40.00-48.00; CANNER & CUTTERS 1-3 35.00-41.00
SLAUGHTER BULLS: 1 & 2 49.00-60.00.
LAMBS: TREND: \$2 LOWER. BLUE O HIGH CHOICE & PRIME 56.65; RED O CHOICE 56.75; FEEDER LAMBS CHOICE 71.00-76.50; SLAUGHTER BWES 15.00-18.00.
HOGS: US 1-3 200-240 LBS. 39.50; SOWS 1-3 30.00-31.00; BOARS 22.00.
SLAUGHTER CALVES: GOOD & CHOICE 73.00.

PROMISING SIGNS OF PROSPERITY.



For better standability and higher yields.

Not every seed corn can stand the test of our tough growing season. But Agway 310X and 588X can because they're bred specifically for the soil, climate and growing conditions in this region.

So when you see these Agway signs, you know you're looking at the promise of excellent standability and outstanding yield potential.

For a prosperous 1989 season, ask your Agway Farm Enterprise Salesperson for the facts on these proven hybrids.

Working for people who work the land...



Agway Farm Enterprise Service

CRIPPLED AND DISABLED

Cows, Steers & Bulls For Slaughter Under USDA Inspection

Call Wayne Taylor
717-866-6289
215-286-9400

Lebanon, Berks, Lancaster & Chester Counties

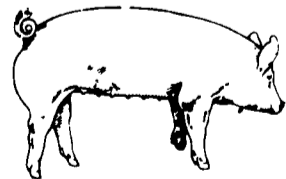

EMERY'S BUYING STATION

OPEN TO RECEIVE YOUR MARKET HOGS

AT THE GREEN DRAGON MARKET RD 4, EPHRATA, PA 17522 1 MILE NORTH OF EPHRATA ON NORTH STATE STREET.

HOURS: MONDAY, TUESDAY, and WEDNESDAY 7:00 A.M. to 11:30 A.M.

215-458-5677 Residence
717-733-9648 Office

YOU ARE PAID FOR YOUR HOGS IMMEDIATELY

Ken & Lois Emery, Proprietors