

# All American Breed Sales Reported

**HARRISBURG** — The All-American Brown Swiss Sale was held Monday evening in the small arena of the Farm Show Complex. Twenty-nine registered Brown Swiss cattle averaged \$1,122 per head to buyers from five different states.

The high selling animal was a three-year-old cow consigned by Rita Kennedy of Butler. Robert and Joyce Wagner of Quarryville, Lancaster County, paid \$3,000 for "VG-89".

The second highest price of \$2,450 was paid by Donald and Deborah Moore of Maryland for a two-year-old consigned by Warren Schroer of New Knoxville, Ohio.

The top selling breeder and third overall was "Shady Creek J.D. Starbright," the All-American nominee for 1987. King and Queen Farm of Denver, Lancaster County, paid \$1,800 to Michael Kunkle of Jonestown, Lebanon County.

Dennis Daubert of Pine Grove, who served as co-chairman for the sale, commented, "It was a good sale with very good quality animals."

**Milking Shorthorn**  
An average of \$775 was realized at the Milking Shorthorn Sale on Monday, held in conjunction with the Pennsylvania All-American Dairy Show.

The top animal was purchased by well-known Pennsylvania Holstein breeder John Foster Jr. of Huntingdon County for \$2,050. "Three Springs B.R. Jewel," a 3-year-old, was consigned by James Young of Newville.

The second highest bid of the day came from David Whiting of Edenburg. He spent \$1,435 for "RACB KA Samuraj," a 3-year-old consigned by Greg Kline of Rocky Ridge, Maryland.

Selling at \$875 for the third highest price of "U of Minn Pacesetter Bea," consigned by Sam Yoder of Shoemakersville. An aged cow, she went to John Kuszlyk's farm near Batavia, New York.

Billed as the All-American Eastern Classic Milking Shorthorn Sale, the event was co-managed by Jim Young of Newville and Dick Kline of Rocky Ridge, Maryland. Art Kling of Landisburg was the auctioneer and Same Yoder read the pedigrees.

**Ayrshire**  
The Pennsylvania Elite Ayrshire Sale, held at the Pennsylvania All-American Dairy Show on Tuesday afternoon, was a crowd pleaser. Organizers said it was a

good event, with prices being strong throughout most of the auction. Thirty-three head averaged \$818 in the sale.

Topping the sale was "Ardrossan Super Piece of Gold," a 2-year-old

consigned by Ardrossan Farms. She was sold to Henry Muller of Neshanic, New Jersey, for \$2,100.

Bringing the second highest bid of the sale, at \$1,550 was "Anchor

Mere Lib's Bluetie," a 4-year-old consigned by Jule Forrest of Culpeper, Virginia. She was purchased by Raymond Divilbiss Jr. of Clear Spring, Maryland.

The third highest bid

of the day came from Pennsylvania Ayrshire breeders Earl Keefer and Donald Shetterly. They paid \$1,500 for "Piney Grove Premier Donene," a 4-year-old consigned by Mr. & Mrs. Harry Hedrick of Parkton, Maryland.

Ten of the 33 animals

sold went to two buyers. Mentzer Homestead Farm of New Holland purchased five head for a total of \$4,000, and Gary Willier of Lititz had the high bid on five others for a total of \$2,250.

The sale was managed by Landini Auction Service of Greenwood, Wisconsin, in cooperation with the Pennsylvania Ayrshire Association's sale committee.

# SAFEMARK



"I'm no expert but I do have over 200 tires on my farm and I can definitely say Safemark tires deliver top quality at a competitive price. That's why I've been a Safemark customer for more than 20 years."

Clyde Strock, Strockland Farms  
Cumberland County

QUALITY • SERVICE • DEPENDABILITY • ECONOMY



## FRONT TRACTOR 3 RIB

550-16	4 Ply TT	\$37.84
550-16	6 Ply TT	\$41.81
600-16	6 Ply TT	\$43.15
650-16	6 Ply TT	\$47.58
750-16	6 Ply TT	\$57.16
9.5L-15	6 Ply TT	\$72.42
1000-16	6 Ply TT	\$95.99

• Private Brand (Mfg. General Tire)

4 YEAR  
FIELD  
HAZARD  
WARRANTY

## THE HARD WORKING HARD PULLING TRACTOR REAR

### SAFEMARK MULTI-ANGLE R I

11.2-24	4 Ply	\$124.49	88#
11.2-28	4 Ply	\$134.32	100#
12.4-28	4 Ply	\$152.50	112#
13.6-28	4 Ply	\$165.25	130#
15.5-38	6 Ply	\$261.57	184#
16.9-38	6 Ply	\$332.77	221#
18.4-34	6 Ply	\$332.77	221#
18.4-38	6 Ply	\$384.81	249#
18.4-38	8 Ply	\$432.88	269#
20.8-38	8 Ply	\$585.23	308#

- Rugged Shoulder Buttresses
- Heavy Duty Bead Construction
- Self-Cleaning Cleat For Full Bite Traction
- Nylon Tough
- Hefty - Extra Weight To Reduce Problem Of Spinning

(Example - 18.4-38 8 Ply Safemark 269# Vs. Armstrong Hi Power Lug @ 223# = Safemark 20% Heavier!!)

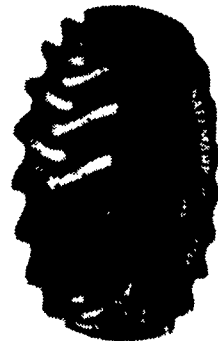

## FARM UTILITY WAGON TIRES

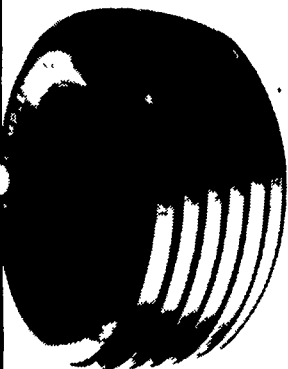

670-15	4 Ply TT	\$30.00
760-15	6 Ply TT	\$37.00
9.5L-14	8 Ply TT	\$42.00
9.5L-15	8 Ply TT	\$44.00
11L-15	8 Ply TT	\$45.00
11L-16	8 Ply TT	\$48.00
12.5L-15	8 Ply TT	\$62.00
12.5L-16	10 Ply TT	\$72.00

• Mfg. McCreary Tire Co.

PRICES  
GOOD  
ON ALL  
TIRES  
THROUGH  
10/31/88

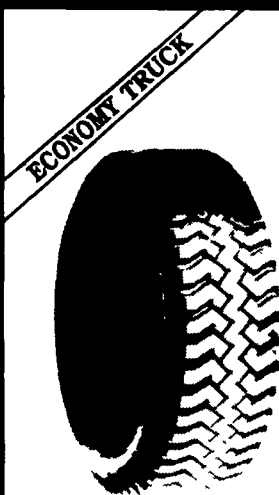

\$54<sup>31</sup>

700-15 TT 6 Ply  
Survivor A-T II

SIZE	PRICE
700-15 TL 6 Ply	\$59.56
750-16 TL 8 Ply	\$74.97
800-16.5 TL 8 Ply	\$64.86
875-16.5 TL 8 Ply	\$74.17
950-16.5 TL 8 Ply	\$83.10
750-16 TT 8 Ply	\$68.53

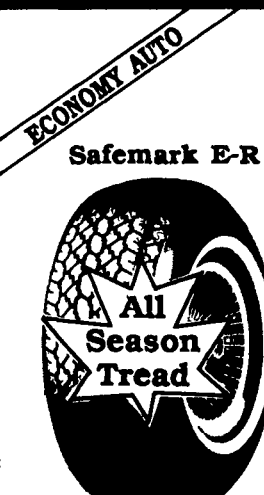

\$37<sup>26</sup>

15580R13  
Whitewall

SIZE	PRICE
P165/80R13	\$37.67
P175/80R13	\$39.41
P185/80R13	\$41.34
P185/75R14	\$42.54
P195/75R14	\$44.48
P205/75R14	\$46.93
P215/75R14	\$49.40
P205/75R15	\$48.18
P215/75R15	\$50.64
P225/75R15	\$53.12
P235/75R15	\$55.70

# SAFEMARK

Division of Pennsylvania Farmers' Assoc.  
Camp Hill, PA 17011

CALL  
1-800-446-3543 IN PA  
IN NY, NJ, CONN, MD. 1-800-451-8987

For Dealer Nearest You

• QUALITY

• SERVICE

• DEPENDABILITY

• ECONOMY