

Public Auction Register

Closing Date Monday 5:00 P.M.
of each week's publication

SAT SEPT 24 - 9:30AM
Lawn Eq., Engines, Tools
9783 Lincoln Way West, St
Thomas, turn at Binga-
man's Fruit Stand Irvin &
Norman Ramer, Owners
Stull, Dietrich & Custer,
Aucts

SAT SEPT 24 - 9:30AM
HH, Antiques, Farm Eq.,
Truck & Corn Bin Take 501
to Myerstown, turn E on
422, go 2 mis turn left on
Wintersville Rd., go through
3 stop signs, 2nd long lane
on right By Nora N Horst
Robert & Jeffrey R Martin,
Aucts

SAT SEPT 24 - 9:30AM
Farm Machinery, Antiques,
Personal Property RD2,
Wrightsville, PA, along
Water St off Nursery Rd in
Lower Windsor Twp Jay A
Sollenberger Estate &
Nadine E Sollenberger
Brian L & Jacob A Gilbert,
Aucts

SAT SEPT 24 - 10AM Fall
Heifer Sale New Holland
Sales, Stables, Inc., New
Holland, Pa

SAT SEPT 24 - 7PM Ship-
ley Durocs & Large Whites
Fall Bred Gilt & Production
Sale at Newark, Ohio

SAT SEPT 24 - 7:30PM
Annual Fall Feeder Cattle
Sale at Friend's Stockyard
Inc., Accident, MD

MON SEPT 26 - 4:30PM
Woodworking Tools, Hdw
Trailer 319 E Mohler
Church Rd, Ephrata Twp,
Lanc Co, PA Rt 322 E of
Ephrata turn N onto
Hahnstown to Mohler
Church Rd By Mrs Wm
Bauman HORST Aucts

MON SEPT 26 - 7PM 1 1/2
story home & 2 story barn
Approx 4 mis E of Inter-
course to Spring Garden
turn S on Spring Garden
Rd L on Martin Rd 5256

Martin Rd, approx 1/2 mi
S Rt 340 Ron Funk Aucts

TUES SEPT 27 - 9:30AM
Livestock, Farm Eq., Tools,
Crops 9 mis S of Stras-
burg, Rt 896 to Nine Points,
2 1/2 mis SW of Nine Points,
along Bell Road Colerain
Twp, Lanc Co, PA Levi S
Stoltzfus, Owner Difen-
bach's Aucts

TUES SEPT 27 - 1:30PM
PA Elite Ayrshire Sale at
Farm Show Complex Har-
risburg, PA 38 Top Ayr-
shires Milt Brubaker
717-626-5788

TUES SEPT 27 - 3PM
Real Estate, Antiques, HH,
Toys 210 N Fourth St,
Denver, Lanc Co, PA By
Marjorie Steffy Bachman
Estate HORST Aucts

TUES SEPT 27 - 6:30PM
22 Acres Open Land
Terms by Jonas & Bertha
Burkholder Along Frysville
Rd, Ephrata Twp, Lanc
Co Paul W Horst, Auct

WED SEPT 28 - Hay &
Straw Sale at Good's Auc-
tion, 111 North Maple
Avenue, Leola, PA

WED SEPT 28 - 1PM Real
Estate, 200 acres in Sads-
bury Township, Lanc Co,
Pa 2 miles east of Gap, 1

mile south of Route 30 on
Simmontown Rd Owner
James and Elizabeth Stoltz-
foos Steve Petersheim,
auct

ADVANCE NOTICE

Public Auction

Saturday, September 24, 1988

To be held in our yard Rt. 38 & 38B, New-
ark Valley, NY. (19 miles West of
Binghamton).

50 Farm Tractors, 20 Pieces Construc-
tion, Large Selection of Farm Machinery,
plus one Local Farmer's Equipment

Consignments welcome

Watch next week's
paper for listing

SALE BY:



Rt. 38 & 38B
Newark Valley, NY 13811
607-642-8688

GOODRICH
AUCTION SERVICE INC.

PUBLIC AUCTION

2 PARCELS OF WOOD LAND
SAT., OCTOBER 1, 1988

PARCEL #1: 7 ACRES
10:00 A.M.

LOCATED: Go North of York on Bull Road to
Nursery Road - Follow Nursery Road 2 Miles to Sale
Site on Right Watch for Signs.

Real Estate Consists of 7.008 Acres of Improved
Land w/283.9 Ft. of Road Frontage. Large Tim-
ber, Very Nice Lot. Located in Dover Township.
Recorded in Deed Book 43-D, Page 488, Parcel
47. For More Information and Map of Real
Estate, Phone 764-6412 from 8 am to 4 pm.

TERMS: 10% DOWN, BALANCE IN 45 DAYS.

SALE FOR: Hilda Bechtel

PARCEL #2: 15.5 ACRES
11:30 A.M.

LOCATED: Copenhaver Road (Zions View Area),
York, PA. Exit 12 Off Interstate 83, Go West 2 Miles
to Copenhaver Road on Right - Go North on Copen-
haver Road 2 Miles to Land on Left. Only 8 Miles
North of York, PA.

Real Estate Consists of 15.5 Acres in Conewago
Township, York County, PA. Land is Wooded w/
Spring and Small Stream Running Through
Property. 2 - 50 Ft. Unpaved Access Roads to
Property. Large Timber. Passed Perk and Probe
for Sewage System. Land is Secluded. For Map
and Other Information, Phone 764-6412 8 am to
4 pm or 292-7651.

TERMS: 10% DOWN, BALANCE IN 45 DAYS

SALE FOR: Mr. and Mrs. Paul Stahle

AUCTIONEERS:

Blaine and Nevin Rentzel

Emigsville, PA

764-6412 (Daytime) - 266-1671

(Evenings)

PA Lic. #761 - #2483

PUBLIC AUCTION

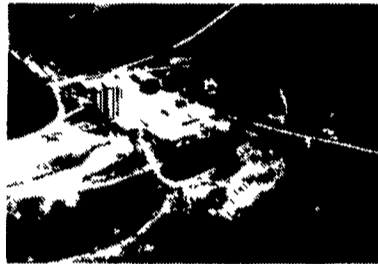
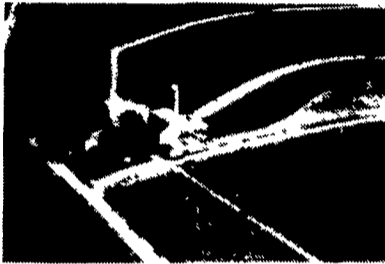

OF HAPPY DAY FARMS

3 FARMS, 256 ACRES MORE OR LESS TOTAL
THURS., SEPTEMBER 15, 1988

at 10:00 A.M.

LOCATION: FARM #1 SPRING VALLEY RD., EAST DRUMORE TWP.,
LANCASTER COUNTY, PA.

DIRECTIONS: APPROX. 3 MI. SOUTH OF THE BUCK AND TURN LEFT ON SPRING
VALLEY RD. 1.2 MI. TO FARM ON LEFT.

FARM #1 CONSISTS OF:

The main dairy facilities which include a large bank barn with several additions. There are 140 free stalls, calf, heifer and maternity pens, holding area. Veterinary and breeding facilities, double 4 Bou-Matic milking equipment with automatic take-offs, Mueller stainless steel 1,250 gal. bulk milk tank, grain and feed bins. There are 3 Fickes silo's with patz unloaders. 1-14'x70', 1-20'x80' and 1-30'x80'. There are 2-10 ton feed bins. Stationary mixer as well as a 30,000 lbs. Seale. There is a shop, garage, implement sheds and corn barns. Farm #1 will be offered first and with all other farms and land collectively.

The home is a 2 1/2 story aluminum sided 3 bedroom home. There is a brick fireplace w/heatolator in the living room, wall to wall carpet in most rooms, eat-in kitchen w/family room, den and laundry or mud room. There is a basement rec room. There is a large unique master bedroom with an attached glass cubicle room for sleeping under the stars. Excellent well and septic system.

FARM #2 CONSISTS OF:

A large T-shaped bank barn, corn barn and implement shed. Barn is presently used for young stock. There is a 14'x70' silo w/unloader over 3,300', road frontage, well and septic system and stream.

There is a large 2 1/2 story slate roofed house with asbestos siding, 4 lovely bedrooms, large living room, dining room, eat-in kitchen w/breakfast bar, family room, carpeting, full basement as well as large laundry-freezer room. This house is heated w/oil hot water heat, porches and lots of old shade. Farm #2 will be offered individually as well as with Farms #1 and 3.

FARM #3 CONSISTS OF:

Approx. 70 acres of land. Included is approx. 5A woodland, 2+ acres pasture land with stream. Buildings consist of a bank barn with sloped roof and freestall area presently used for heifers and dry cows. There is a 16'x60' stave silo with vandale unloader.

House is a 2 1/2 story aluminum sided, 4 bedroom and bath home presently rented. Home has central heat, eat-in kitchen, living room, dining room, summer house or laundry area. This farm is nestled among large shade trees along a quiet country road. This farm will be offered separately as 70A M/L and as approx. 30A M/L as well as with the balance of Farm #1 and Farm #2.

TERMS: 10% down, balance on or before April 1st. Call auctioneer for terms of owner financing.

Ed Miller- Atty.

FOOD STAND

717-569-4264

717-569-4264

SANFORD G. LEAMAN AUCTION SERVICE
LIC. # AU-532-L
LICENSED & BONDED

SALE BY:

**JOHN H. & DARLIS K.,
DAVID H. & BETTY JANE and
JAY P. & NELLENE K. MYER**

For apt. to see farm, call auctioneer:

717-569-4264 or

1-800-528-5832, ext. 264

Public Auction

FRIDAY, SEPTEMBER 16
AT 10:30 A.M.

LOCATED IN HUNTINGDON CO., TURN EAST OFF ROUTE
522 IN THE VILLAGE OF SHIRLEYSBURG, PA., ONTO GER-
MANY VALLEY ROAD, ABOUT 2 MILES TO FARM.

THE FARM HAS BEEN SOLD AND THE LEASE
TERMINATED!

Farm Machinery & Dairy Equipment

1978 Ford 350 truck w/8 ft. metal flat bed, side boards and cattle racks, Long 560 dsl. tractor w/ Long ind. loader, M.F. 178 dsl. tractor w/new 175 engine, M.F. 65 gas N.F. tractor, N.I. no. 215 beater spreader, White no. 543 N.R. no till planter, Case 12 disk grain drill, Baltimatic 3 pt. fertilizer spreader, N.H. super 717 harvester w/pickup and 2 row wide corn heads, extra pickup head, N.H. 717 harvester w/single row head (for parts), Fox and N.I. blowers, Badger and 2 Gehl forage wagons, Gehl forage box for parts, gravity bin wagon, 3-16 ft. bale wagons, N.H. 268 baler w/thrower, Gehl no. 1500 round baler, Graves 3 pt. round bale mover, N.H. no. 477 (7 ft.) haybine, N.H. no. 56 rake, N.H. smoker 24 ft. elevator, 15 ft. aluminum grain elevator, Mayrath tube auger, Watson 3 pt. 60 gals. sprayer, 5 tooth chisel plow, J.D. 3-14 in. 3 pt. plow, J.D. 10 ft. K.B.A. transport disk, 12 ft. harrow, cultipacker for parts, portable air compressor, cat. 2 top link, iron hog trough, metal chicken nest and feeders, fuel tank w/pump, bench grinder, V-belts, 3/4 in. socket set, straight wrenches, other tools, assorted nuts and bolts, etc.

Feed & Dairy Items

Approx. 2,000 bales good 2nd cutting alfalfa will be sold by the mow, and some mixed hay, round bale rack, 14 ft. feed rack and trough, 2 bath tub water troughs, 5 feed carts, calf crate, Surge Alamo vacuum pump w/line and stahl cocks, 3 Surge milkers, S.S. strainer, S.S. carrying pail, some assorted farm gates, gutter grates and a few misc. items not listed.

TERMS - CASH.

FOOD STAND

JOHN L. SAUSMAN
Shirleysburg, Pa.
814-542-8079

Mark Glick & Dale Gibboney
Auctioneers
AU-349-L AU-335-L