

Red & White Breeders Dedicate New Office

CRYSTAL SPRING (Fulton) — On Saturday, July 23, over 200 Red & White breeders and guests gathered at Crystal Spring, Pen-

sylvania to dedicate the new National Office of the Red & White Dairy Cattle Association. Master of ceremonies for the

day was President Jerry Good of Med-O-Bloom Farms, Caledonia, Mich. Also in attendance were Vice-President Ron Smith, Mason, Mich. and five additional national directors. Overseas visitors were Bill and Ena Thompson and John and Josephine Williams from Australia. Mr. Thompson is Editor of a new international Red breeds publication, The Red Cow.

All funds for the new office were donated in a Building Fund Drive which started in 1984. In just 4 years, the staff was able to move into a new, debt-free office. Much credit is due to the many Red & White breeders, A.I. organizations and friends of the Red & White cow who contributed so generously to this project. The officers, directors and staff of the RWDC are most grateful.

The morning was spent touring the new office, Jerry Good gave a dedication speech at noon and then



A large crowd enjoyed the delicious chicken barbeque prepared by the Bruch Creek Ruritans for those attending the National Red & White office dedication at Crystal Spring.

everyone enjoyed a delicious chicken barbeque.



National President Jerry Good of Caledonia, Michigan (left) gave the dedication address and introduced Australian visit W. R. "Bill" Thompson, Editor of the International Red breed magazine, The Red Cow.



9H969 FIRECRACKER

Savage-Leigh Firecracker Eve, GP-81
2-1 179d 10,340m 3.6% 369f 2.9% 304p (Inc)
Owner Kingstead Farms, Damascus, MD
Her Sire 9H989 Lee-Gin Jetson FIRECRACKER, GP-80
USDA 7/88 28 dtrs, 21 herds 20,596m 3.5% 716f
PD +\$221 +2,068m -.06% +62f Rpty. 50%
Protein +\$194 -.12% +41p Rpty. 50%
CYS +\$178 +103CFP
HFAA 7/88 PDT - Not Summarized
Pedigree JETSON X CONDUCTOR aAa 513462
Calving Ease - 9% (75 reported calvings)



*Leading The Way
With Profitable
Genetics*

16H162 ENHANCER



Flora Enhancer 37 Grade
2-3 255d 15,100m 3.7% 565f 2.9% 435p (Inc)
Owner Flora Farms Inc Quinter KS
Her Sire 16H162 Star-Hi ENHANCER, EX-91 TPI +727
USDA 7/88 32 dtrs 23 herds 18,715m 3.7% 686f
PD +\$142 +1,190m +01% +45f Rpty 55%
Protein +\$141 +00% +37p Rpty 55%
CYS +\$141 +82CFP
HFAA 7/88 PDT +1.38 Rpty 50%
Pedigree CHAIRMAN X VALIANT aAa 341256
Calving Ease - 8% (128 reported calvings)

9H904 VANGUARD

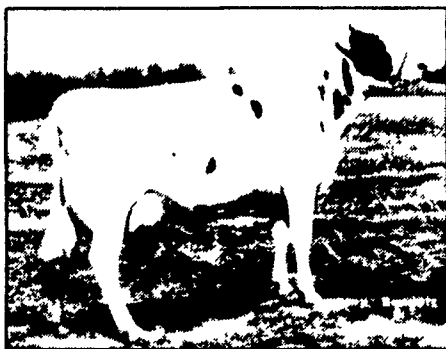

Goshens-Delight Vanguard Jean, GP-82
3-2 137d 11,792m 4.3% 508f 3.2% 381p (Inc)
Owners Riggs & Stiles Inc Berryville VA
Her Sire 9H904 Relay Arise SWD VANGUARD 02-ET, EX-90 TPI +776
USDA 7/88 48 dtrs 32 herds 17,826m 3.9% 693f
PD +\$117 +586m +17% +51f Rpty 67%
Protein +\$117 +01% +19p Rpty 66%
CYS +\$125 +70CFP
HFAA 7/88 PDT +3.03 Rpty 74%
Pedigree VALIANT X APOLLO aAa 432561
Calving Ease - 8% (50 reported calvings)

1H406 SECRET



Dalwood Intense Secret, VG-86
3-1 3X 365d 27,140m 4.1% 1117f 3.2% 887p
Owner Dalwood Farm Inc Wakeman OH
Her Sire 1H406 Thonima SECRET EX-90 TPI +847
USDA 7/88 47 dtrs 35 herds 19,942m 3.7% 729f
PD +\$187 +1,597m +00% +58f Rpty 74%
Protein +\$201 +07% +64p Rpty 74%
CYS +\$208 +122CFP
HFAA 7/88 PDT +0.26 Rpty 73%
Pedigree LOCUST GLEN X CONDUCTOR aAa 351246
Calving Ease 6% (405 reported calvings)



LINKED FOR YOUR PROGRESS

MARYLAND
Ted Ridgely
Phone 301-898-9101
Toll Free
Technician Service
1-800-227-6417

WEST VIRGINIA
Washington, Green &
Fayette Co. in PA
Jim Pifer
Phone 304-686-2100



R D #2, Tunkhannock, PA 18657
(717) 836-3168

PENNSYLVANIA

Northcentral PA
J. Hershey Myer
Phone 717-523-3090

Northeastern PA
Don Hibbard
Phone 717-836-3168

Southcentral PA
Ed Gulnac
Phone 814-847-2520

Southeastern PA & NJ
Eldon Ford
Phone: 717-933-5961

Western PA
Roger Perl
Phone: 412-794-5423

POLE BUILDINGS

We can supply your complete building needs. Free estimates.

Conestoga Building Supply Company

New Holland, PA

1-800-544-9464

OR

717-354-2613

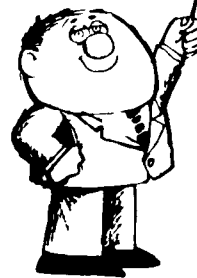

A LESSON WELL LEARNED...

LANCASTER FARMING'S CLASSIFIED ADS

GET RESULTS!

Phone:
717-394-3047
or
717-626-1164