

Lancaster Holstein

(Continued from Page A1)

this year's Lancaster County Holstein Show from previous years the competition was still quite tough, but said he is looking for even tougher competition coming up at the Championship Show to be held August 15 at Shippensburg.

John Brubaker of Christiana brought out his herd's best cow and took Reserve Grand Champion. C Harliff Shick Amanda took first in her class at the competition

last year. Her most recent record is 25,000 lbs. with a 4.5 butterfat test, according to Brubaker. Amanda's dam is Harcliff King Janet and sired by Puget Sound Chief.

Two sisters from Peach Bottom, shared the Junior and Reserve Junior Champion honors. Beth Kauffman took the Junior Champion title with her big, black, large intermediate yearling, Sukavin Valiant M Jen, sired by Mel-Est



The 1988 Lancaster County Holstein Show Grand Champion Thomas McCauley (right) and the Reserve Grand Champion John Brubaker (left) were presented with trophies by Lancaster County Dairy Princess Julie Greider (far right); Alt. Dairy Princesses Sue Trimble and Diane Hershberger with show judge Paul King.

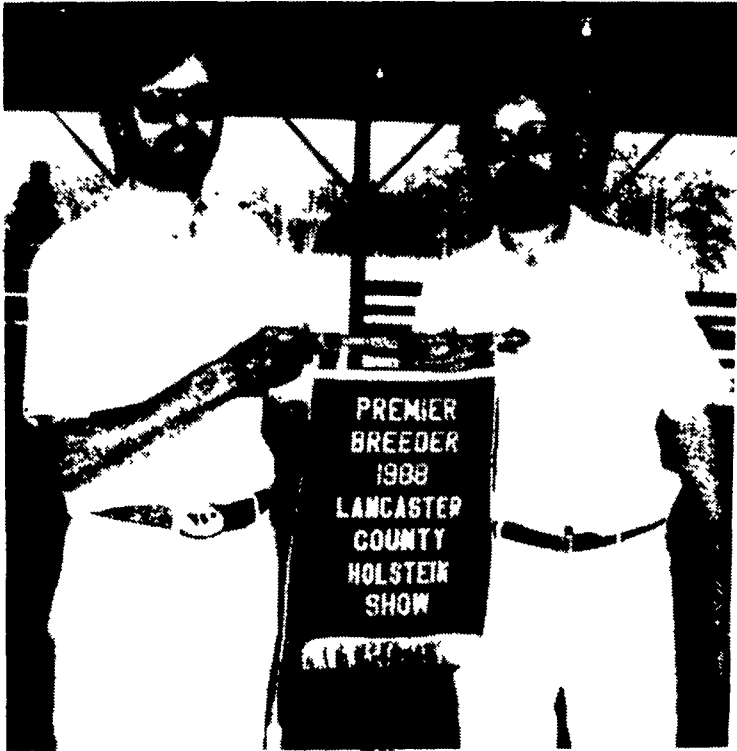

Leroy Welk (left) and Lloyd Welk (right) of Welk Acres in Quarryville were awarded the Lancaster County Holstein Show's 1988 Premier Breeder banner.

Valiant Irose Melvin. Beth's sister, Sandra, with her white senior calf, Sukavin Steady Pam, sired by Tritown Steady Spiper took the reserve title. King admired the powerfulness and tremendous growth of the Junior Champion which was three months younger than most of the competitors in her class.

It was Justin Howes of Elizabethtown who was selected as having the 1988 Best Senior Animal Owned and Bred in the show with his 5-year-old, Legacy Sexation Percy, sired by Oceanview Sexation. Matthew Welk of Peach Bottom, took the 1988 Best Junior Animal Owned and Bred in the show with Welk-Crest Eddie Lou Ella, sired by Woodbine-K Valiant Eddie ET.

Jay Landis, President of the

Pennsylvania Holstein Association served as Breed Manager for the show and noted that the num-

ber of entries may have been down this year because of the discouraging heat and weather conditions,



Lancaster County Holstein Show's 1988 Premier Exhibitor banner went to David Kolb (pictured) and Joe Kolb of Kolb Brothers of Lancaster. Making the presentation were: Alt. Dairy Princess Sue Trimble; Lancaster County Dairy Princess Julie Greider and Alt. Dairy Princess Diane Hershberger.

Now's The Time To Build Your

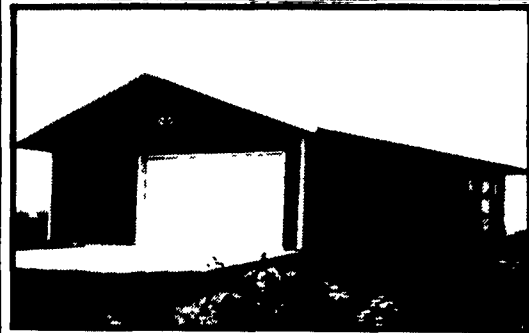
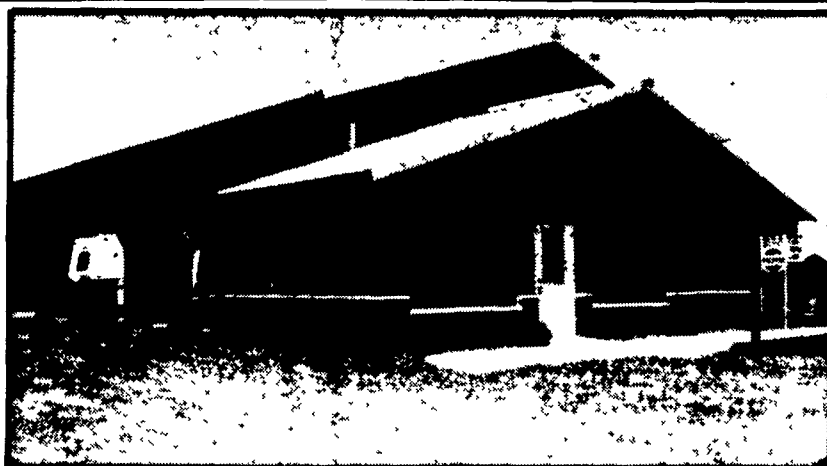

TOWN

- Retail Stores • Light Commercial
- Storage Bldgs. • Office Buildings
- Mini-Warehouses • More

LESTER

- Machinery Storage • Large Lots
- Farm Shops • Horse Barns
- Open Fronts • Dairy Barns

LESTER Engineering & Construction
Are a Product of Better Building
RURAL SYSTEMS

For More Information Call
Local LESTER

NAZARETH BUILDING SYSTEMS, INC.
3367 Gun Club Rd.
Nazareth, PA 18064
PH: 215-837-7700

GOMPFF CONSTRUCTION CO., INC.
1841 Jerry's Road
Street, MD 21154
PH: 301-692-5350

ANCHOR BUILDING SYSTEMS
P.O. Box 750
Deale, MD 20751
PH: 301-867-7233

GEORGE W. HOY & SON, INC.
408 W. Church St.
LockHaven, PA 17745
PH: 717-748-7375

HALL BUILDING CORP.
46 Birch Avenue
P.O. Box 206
Little Silver, NJ 07739
PH: 201-530-4292

FOUR COUNTIES CONTRACTOR, INC.
R.D., Box 816
Coalport, PA 16627
PH: 814-672-5751

TRI-COUNTY AGRI-SYSTEMS
R.D. #1, Box 55
Swedesboro, NJ 08085
PH: 609-467-3174

CLIFFORD E. BOLLINGER ASSOCIATES
145 Wallops Hill Rd.
Denver, PA 17517
PH: 215-267-6046

H.R. WEAVER CONSTRUCTION
RD 3, Box 403
Annville, PA 17003
PH: 717-838-3753

D. TOMBASCO CO.
915 West 5th Street
Hazleton, PA 18201
PH: 717-459-0859

PHIC BUILDERS
435 King Street
Pottstown, PA 19464
PH: 215-323-4070

MATTSON ENTERPRISES
1605 Mt. Holly Road
Burlington, NJ 08016
PH: 609-386-1603

C & M SALES INC.
R.D. #1, Box 76A
Honesdale, PA 18431
PH: 717-253-1612

MAJOR BUILDINGS, INC.
514-516 Mencher Blvd.
Johnstown, PA 15905
PH: 814-535-7716