

**Central U.S. Carlot**

Beef Report

Tues., July 5, 1988

Report supplied by USDA

CENTRAL U.S. CARLOT BEEF REPORT (INCLUDES THE MAJOR PRODUCTION AREAS IN THE MID-WEST, TEXAS AND OKLAHOMA) AS OF 3:00 P.M.

COMPARED TO FRIDAY'S 3:00 P.M. REPORT, HEAVY CHOICE 3 STEER AND HEIFER CARCASSES FIRM IN A THIN TEST; CHOICE 4 \$1.00 HIGHER; SELECT \$2.00 HIGHER. DEMAND LIGHT TO MODERATE, MOVEMENT MODERATE ON LIGHT SUPPLIES AND OFFERINGS.

4 LOADS OF STEER CARCASSES AND 7 LOADS OF HEIFER CARCASSES TRADED TO PACKER-PROCESSORS.

SALES REPORTED ON 43 LOADS OF STEER AND HEIFER CARCASSES.

STEER CARCASSES: (14 LOADS REPORTED)

FOB OMAHA BASIS CHOICE 3

600-900# 1 LOAD RANGE 99.00, LATEST ESTB. MKT. 99.00.

CHOICE 4

600-900# 3 LOADS RANGE 89.00, LATEST ESTB. MKT. 89.00.

SELECT 1-3

600-900# 10 LOADS RANGE 90.00-91.00, LATEST ESTB. MKT. 91.00.

HOLSTEIN-TYPE CHOICE 1-3

600-900# LATEST ESTB. MKT. 89.00-91.00 B.

SELECT 1-3

600-900# LATEST ESTB. MKT. 84.00 B

HEIFER CARCASSES (29 LOADS REPORTED)

FOB OMAHA BASIS CHOICE 3

550-800# 2 LOADS RANGE 98.00, LATEST ESTB. MKT. 98.00.

500-550# LATEST ESTB. MKT. 94.00 A.

400-500# LATEST ESTB. MKT. 93.00 A.

CHOICE 4

500-800# 4 LOADS RANGE 89.00, LATEST ESTB. MKT. 89.00.

SELECT 1-3

550-800# 23 LDS RANGE 89.00-90.00, LATEST ESTB. MKT. 90.00

400-550# LATEST ESTB. MKT. UNQ

STEER CARCASSES FOB AMARILLO BASIS (0 LOADS REPORTED)

CHOICE 4

600-900# LATEST ESTB. MKT. 88.00 B

HEIFER CARCASSES FOB AMARILLO BASIS

(0 LOADS REPORTED)

CHOICE 4

500-800# LATEST ESTB. MKT. 88.00 B.

STEER AND HEIFER PRIMAL CUTS

(0 LOADS REPORTED)

CHOICE 3

FOB OMAHA BASIS HEIFER HINDS

120-165# LATEST ESTB. MKT. UNQ

FRONT QUARTERS

135-210# LATEST ESTB. MKT. UNQ

COW AND BULL CARCASSES

(10 LOADS REPORTED)

NO SALES REPORTED. SELLERS BULLISH ON VERY LIMITED OFFERINGS.

UT, BRK. 2-4

450 & UP 73.00-75.00 C.

UT, BNG 1-3

400 & UP FOB OMAHA 77.00 C, FOB E.TX & OK 78.00-79.00 C.

500 & UP FOB OMAHA UNQ, FOB E.TX & OK UNQ.

CUTTER 1-2

350 & UP FOB OMAHA UNQ, FOB E.TX & OK UNQ.

400 & UP FOB OMAHA UNQ, FOB E.TX & OK UNQ.

BULL 1-2

600 & UP FOB OMAHA UNQ, BONELESS PROCESSING BEEF/ BEEF TRIMMINGS

(48 LOADS REPORTED)

90% FRESH 4 LDS. FOB OMAHA

117.00-118.00, FOB E.TX & OK 2 LDS. 118.00.

90% FROZEN FOB OMAHA UNQ, FOB E.TX & OK UNQ.

85% FRESH FOB OMAHA 103.00-105.00 C., FOB E.TX & OK 105.00-106.00 C.

85% FROZEN FOB OMAHA UNQ.

75% FRESH FOB OMAHA 85.00-85.50 C, FOB E.TX & OK UNQ

75% FROZEN 3 LDS. FOB OMAHA 88.00.

65% FRESH 2 LDS. FOB OMAHA 68.00

50% FRESH 34 LDS. FOB OMAHA 44.00-46.00.

50% FROZEN FOB OMAHA UNQ

50% BOXED 3 LDS. FOB OMAHA 46.00

\*\*ABCDE AFTER QUOTES REPRESENTS DAYS SINCE LAST ACTUAL MARKET TEST QUOTES ARE DROPPED AFTER 5 DAYS OF NO TEST OR BEFORE IF THEY NO LONGER REFLECT CURRENT MARKET CONDITIONS.\*\*

**Greencastle Livestock**

Greencastle, Pa.

Monday, July 4, 1988

CATTLE. SLAUGHTER STEERS - CHOICE & PRIME 68.00-73.10, GOOD & CHOICE 64.00-69.75; GOOD & CHOICE - HOLSTEIN 58.00-65.50, STANDARD & GOOD - HOLSTEIN 54.50-60.50

SLAUGHTER HEIFERS - CHOICE 67.00-72.00; GOOD & CHOICE 64.00-70.00; STANDARD & GOOD 56.00-64.25

COWS - UTILITY & COMMERCIAL 48.50-53.50, FEW TO 54.50; CUTTER & BONING UTILITY 46.00-51.50, FEW TO 52.50; CANNER & LOW CUTTER 46.50 & DOWN. BULLS - ALL WEIGHTS - YIELD GRADE 1 57.00-64.50, SEVERAL TO 66.50; YIELD GRADE 2 54.50-59.00.

STOCKER CATTLE - ALL WEIGHTS - STEERS - MEDIUM & GOOD 60.00-70.50; HEIFERS - MEDIUM & GOOD 55.00-65.00; BULLS - MEDIUM & GOOD

52.00-62.00; STEERS - HOLSTEIN 56.50-60.00.

CALVES 605 HEAD - GOOD & CHOICE 125-250 LBS. 95.00-110.00; MEDIUM & GOOD 125-250 LBS. 75.00-94.00, MEDIUM & GOOD 80-120 LBS. 94.00-101.00; LIGHT & CULL - ALL WEIGHTS 93.50 & DOWN; HOLSTEIN BULLS - RETURN TO FARM UP TO 149.00; HOLSTEIN HEIFERS - RETURN TO FARM UP TO 100.00.

LAMBS, SHEEP & GOATS 109 HEAD. CHOICE LAMBS 52.00-54.00, MEDIUM & GOOD LAMBS 46.00-52.50, LIGHT LAMBS 52.50-61.00; SHEEP, EWES & BUCKS 10.00-22.00; GOATS ALL SIZES - (BY HEAD) SMALL 14.00-25.00, LARGE 25.00-45.00.

HOGS 168 HEAD. NO. 1-3 BUTCHER HOGS - 190-225 LBS. 42.00-44.75; NO. 1-3 BUTCHER HOGS - 225-250 LBS. 43.00-46.60; NO. 1-3 BUTCHER HOGS - 250-300 LBS. 36.50-43.00; GOOD BUTCHER SOWS - 400 LBS. DOWN 27.00-33.50; GOOD BUTCHER SOWS - 400 LBS. UP 26.50-32.00, HEAVY BOARS - OVER 300 LBS. 21.50-23.00, LIGHT 27.00-30.00; PIGS - ALL SIZES (BY HEAD) 12.00-25.50.

SALE EVERY MONDAY AFTERNOON AT 3:30 P.M. & THURS AT 1:00 P.M.

HAY & STRAW SALE EVERY MONDAY & THURS AT 11:30 A.M.

**SADDLE UP!**



**TO BETTER EQUIPMENT**  
Find it in Lancaster Farming's Classified Pages.

**LEESPORT FARMER'S MARKET, INC.**

North end of Leesport, PA

Turn East off Route 61

**"WHERE FRIENDS MEET"**

**BERKS COUNTY'S ONLY WEEKLY CATTLE & SWINE AUCTION - WEDNESDAY AT 1 P.M.**



**FARMER'S MARKET Every Wednesday, 10 A.M. TO 9 P.M.**

Garden Fresh Fruits & Vegetables - Bakery Fresh Cakes, Pies and Buns - Butcher Fresh Meats & Cheese - Sporting Goods - Clothing - Furniture - Jewelry - Used Items & Collectibles.

PHONE: 215-926-1307

BILL WEIST & WOODY WEIST, MGRS.

**HISTORIC COLUMBIA MARKET HOUSE**  
Farmer's Market Since 1869  
Columbia, PA

**OPPORTUNITY** for management of existing Farmer's Market. The Borough of Columbia will be receiving proposals for a long-term lease/management agreement on the Columbia Market House, for continuing use as a Farmer's Market.

Interested parties contact: Gary Myers, Borough Manager, Borough Offices, Columbia, PA 17512 (717) 684-0221 8 A.M. - 5 P.M., Monday - Friday.

Also: **STANDHOLDERS** - Select stands still available for 1988. Reasonable rates, all products welcome.

Contact: Gary Myers, Borough Manager, (717) 684-0221

Frank Glick, Lewistown, Pennsylvania  
Why do you use PROBIOS brand Microbial Products?

**"I save more calves."**

**PROBIOS® brand Microbial Products . . . gets 'em eating - keeps 'em eating.**

For the supplier nearest you, call **1-800-247-6782** or call your sales representative pictured here:



Rich Lutz  
(215) 287-9732



Gets 'em eating, keeps 'em eating. Count on it.



®.™ Trademark, registered or applied for, of Pioneer Hi-Bred International, Inc., Des Moines, IA. PIONEER® brand products are sold subject to the terms and conditions of sale which are part of the labeling and sale documents.

GMGD 1987

C.B. HOOBER & SON, INC.  
Intercourse, PA  
(717) 768-8231

HOOBER EQUIPMENT, INC.  
Middletown, DE  
(302) 378-9555

**TWO LOCATIONS**  
*The Saving Place*

**WE SHIP PARTS DAILY**  
VIA UPS - PPSH - BUS - AIR FREIGHT, ETC.

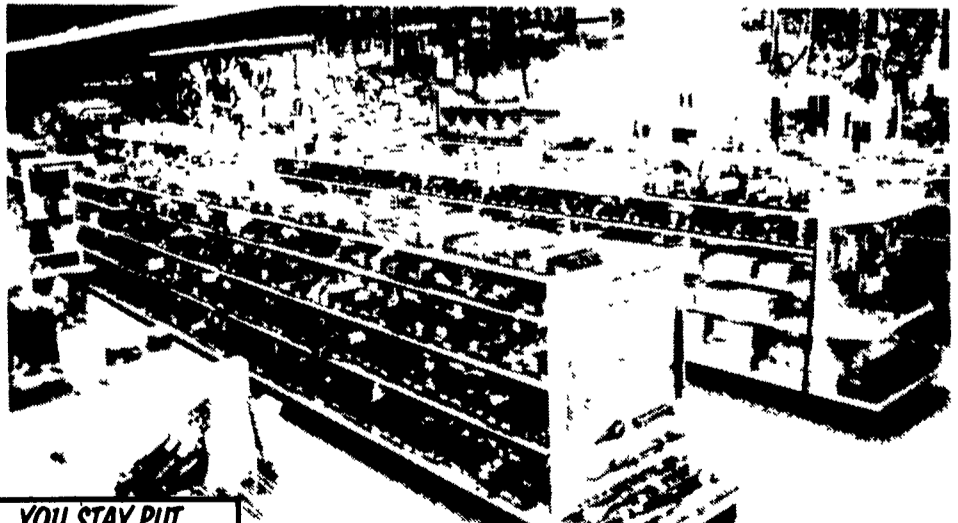

**YOU STAY PUT**  
Pick Up Your Phone And Place Your Parts Order With Us

**HOURS**  
Mon.-Fri. 7 AM-5 PM; Sat. 7 AM-Noon

**CALL US...**  
*It Could Be We Have It*



Authorized UPS Station