

Dairy and Livestock Sales

Public Auction Register

Closing Date Monday 5:00 P.M.
of each week's publication

SAT. JULY 16 - 10AM John Deere Tractors, Machinery, Oak Round Table, Desk, Antiques, Collectibles Location On Premises, Hilaman Farm, 2 Mi S. Of Oxford, Pa. On Barnsley-Chrome Road From Oxford, Pa. Follow LR-131 To Mcleod Ford Bear Left At "Y" Follow 1 1/2 Mi To Sale 30 Miles South Of Lancaster, Pa John R Hilaman, Owner Whiteside Auction Service

SAT. JULY 16 - 10AM Carlos R. Leffler, Inc. Fuel Distributor, Richland, Pa. (Near Lebanon). The Sale Will Be Held At Leffler's Main Office & Shop Facility At The Corner Of Main St & Linden St In Richland, Pa Vilsmeier Auction Co., Inc.

SAT JULY 16 - 10AM Farm Equip Auction Located Between Pine Grove & Friedensburg, Pa Sch Co along Rt 443 Turn South at Deturksville (near Red Lion Cafe) & proceed approx 2 miles to Hetzels Church & then to sale site nearby. Sale signs will be posted. Paul L & Betty M Weaver, Owners Eugene G Klinger Auct Service.

SAT JULY 16 - 10AM Real Estate, Farm Tractors, Equip., Power & Hand Tools, Butchering Equip., Antiques, HH Loc. Box 164 Sigman Rd., RD1 New Providence, Providence Twp., Lanc. Co., Pa Take Rt. 272 about 6 mi. S of Lanc Turn right on Pennsy Rd Go 1 mi & turn left on Sigman Rd to sale By Emmie N. Sigman Estate Howard Shaub, Auct.

WED. JULY 20 - 4PM Antique Store Items, Antiques & Collectibles Located Along Rt 322 Approx. 4 Miles

East Of Ephrata, Hinkle-town, Lancaster Co., Pa. Mary I. Wanner, Owner T Glenn & Timothy G & Thomas A Horst

FRI. JULY 22 - 4:30 PM, & SAT. JULY 23 - 8AM Antiques, Tools, Kentucky Rifle, Guns, Antiques Car, Etc Location From Carlisle,

**40th ANNUAL
KEYSTONE STUD RAM & EWE
SHOW & SALE
FRIDAY & SATURDAY, JULY 8 & 9, 1988
PENN STATE AG ARENA
STATE COLLEGE, PA.
(located beside the Football Stadium)
SHOW- FRIDAY, JULY 8, 8:30 A.M.
SALE- SATURDAY, JULY 9, 9:00 A.M.
600 HEAD CONSIGNED
BREEDS- Cheviot, Corriedale, Columbia, Polled Dorset, Horned Dorset, Hampshire, Merino, Montadale, Oxford, Rambouillet, Shropshire, Southdown, Suffolk, Finnsheep, Polypay, Romney.
Sponsored by
PA. SHEEP & WOOL GROWERS**

For information contact:
Keystone Sale
Robert E. Calvert
P.O. Box 530
Mercer, PA 16137
Phone 412/662-3141 or
662-2323

Pa Follow Rt #34 North, Approx 25 Miles To Clouser Hollow Rd., (1 Mile South Of New Bloomfield In Perry County) Turn Left And Follow Clouser Hollow Road 1 Mile To Wye In Road, Bare Left And Go 1/2 Mile To Sale Location (Watch For Sale Signs). Joann L Kirk, Owner Ed Shull, Aucts

FRI JULY 22 - Special Sale New Holland Sales Stables, Inc

FRI JULY 22 - 5:30PM Gap Auction- HH, Antiques, Tools Located near the Town Clock opposite the Minit Market in Gap, PA Ira & Dale Stoltzfus & Luke Whitman, Aucts

FRI JULY 22 - 7PM 18.9 Acres w/Large Ranch-Type House & 1 Ac Pond At 1100 Copenhafer Rd (Zions View Area), York, Pa Exit 12 off I-83, go W 2 mi to Copenhafer Rd on

right, go N on Copenhafer Rd. 2 mi. to land & house on left. 8 mi. N of York, Pa. Seller: Mr. and Mrs. Paul Stahle. Auct: Blaine N. Rentzel.

SAT. JULY 23 - 8:30AM Antiques, Farm Equipment, Household Goods. Located North Of East Berlin On Rt 194 - 6 Or 7 Miles South Of Dillsburg On Rt. 194. Edward I Livingston, Sr. Estate. Blaine & Nevin Rentzel, Auct

SAT JULY 23 - 11AM 116 Ac Land w/2 Homes & Farm Buildings Formerly Donald Isaacs Farm loc on

the corners of Rts. SR3027 (Minnequa Rd.) & SR3025 (Baldwins Rd.) RD#2, Canton, PA. Col. Steve Sitar & Co., Aucts.

SAT. JULY 23 - 12NOON Jefferson Co Holstein Bred Heifer Sale. at the Jefferson Co Fairgrounds, Skyesville, PA Mark Glick, Auct.

SAT. JULY 23 - 2PM Real Estate Two and Half Story House and Two Story Barn in Leola, Lanc Co., Pa along Rt. 23 just East of Jct 772 North and Rt 23. For Robert Herman. Steve Petersheim, auct

SAT JULY 23 - 2PM 25

Acres ML Farm, Victorian Dwelling, Stone Barn, Dam—Conestoga Creek. Located at 423 W. Farmersville Road, West Earl Township, Lancaster Co., Pa (Directions Rt 222 to

Brownstown — Rt. 772 East to traffic light in Brownstown — Turn left onto Main St. — Turn right at bridge to property.) Morris & Ruth Ann Hursh, Owners. Horst Aucts.

250-350 HEAD SPECIAL HORSE SALE WORK HORSES-MULES

FRIDAY, JULY 8, 1988

Sale 7:00 P.M. Tack 6:00 P.M.
Horses hitched at 12 Noon weather permitting.

AT NEW HOLLAND SALES STABLES, INC.
12 Miles East of Lancaster, Pa. just off Rt. 23, New Holland, Pa.



- * 1 Registered 6 yr. old Trakehner Mare, 16 hands.
- * 1 pr. Reg. 2 yr. old Percheron mares, big and broke.
- * 8 yr. old Morgan Gelding, 15 hands.
- * 1 Load Work Horses, Mules, and Driving Horses consigned by Ward Wright.
- * 1 Load Work and Driving Horses consigned by Bub Leonard.
- * 1 Load Driving Horses consigned by Clayton Waterbury.
- * 1 Load Driving Horses consigned by Jonas Beiler.
- * 1 Load Driving Horses consigned by Reuben G. Stoltzfus.
- * 1 Load Driving Horses consigned by Elam B. Stoltzfus.

Plus many more consignments by sale time.

For more information contact:
Abe Diffenbach, Mgr. 717-354-4341
Norman Kolb 717-397-5538

NEXT HORSE SALE SEPT. 9, 7:00 P.M.

DAIRY HEIFER SALE THURSDAY EVENING JULY 7, 1988

7:30 P.M.

Located in Franklin Co., between Chambersburg and Shippensburg, Pa., off route 11 - 1 mile south of Mt. Rock - turn off route 11 at Dekalb Seed Corn Sign, 2nd farm.

50 HEIFERS AND 5 COWS



Most Animals selling will be Springing or Just Fresh! A Few Heifers bred for Fall; 5 Young Cows that should be close!

Majority Vaccinated - Everything Vaccinated for IBR Complex 30 Day Test.

15 Registered Heifers - Balance Grades & I.D. Grades.

Sires of Registered Animals Include- Valiant Sammy (2), Wilceda Citation R; Kay Elevator; Prince Valiant; Star Wars and other Good A-I Sires.

Several with records on their dams! Close & Fresh Heifers - bred to a Spirit Son; Later heifers bred to a Melvin Son; Also 12 bred to Angus Bull.

"These are nice well-grown heifers that were purchased mainly at Herd Dispersals! Also selling - For Gerald Hammond- 6 Close Springing Heifers. For Eugene Keller- 10 Grade 1st & 2nd calf Heifers.

Owner-
JOHN C. MUMMAU
Shippensburg, Pa.
717 532-8022

Sale Managed By--
KLING'S AUCTIONS, INC.
Landisburg, Pa. Lic. #500
717 789-3883

COMPLETE MILKING DISPERSAL



OF LESTER HIGH, RIDGLEA FARM, RD. #1, POTTSTOWN, PA. 19464
AT SHADY LANE DAIRY SALES INC.
1/4 MILE WEST OF QUARRYVILLE, PA.
OFF ROUTE 372 ON OAK BOTTOM ROAD.

110 HEAD OF REGISTERED HOLSTEINS SELL ALL STAGES OF LACTATION OFFICIAL 06/14/88 DHIA 91.2 HEAD
18,277 4.0 724

THURS. EVE., JULY 7, 1988 7:30 P.M. (DST)

SIRES INCLUDE- MARVEX, JEMINI, CAVALIER, VERY, LINCOLN, PERSUADER, TRASFORMER, FOND MATT, STEVE, BOOTMARK, MAGIC, TRUMP, REFORM, GLEN VALLEY STAR, SPIRIT, CHAIRMAN, FALCON, PROPHET, ADAM, HIGHLITE, COMMAND SAUL, RICK, BASIC, JASON, CHAIRMAN, FORD, IVAN, ATOM, SIMON, REBEL, CHIEF ASTRONAUT, PABST, TRADITION AND LESTER.

TOP RECORDS INCLUDE-

| | | | | | | | |
|-----|----|----|-----|-------|-------|------|--------|
| 182 | 06 | 03 | PRJ | 305 | 20652 | 736 | (3.6%) |
| 191 | 06 | 02 | PRJ | 305 | 20689 | 872 | (4.2%) |
| 48 | 04 | 06 | PRJ | 305 | 21019 | 851 | (4.1%) |
| 34 | 04 | 00 | 337 | 22382 | 3.9 | 864 | |
| 58 | 04 | 00 | 305 | 22605 | 4.2 | 945 | |
| 48 | 04 | 06 | 305 | 21019 | 4.1 | 851 | |
| 10 | 04 | 04 | 305 | 26040 | 4.1 | 1056 | |
| 14 | 04 | 00 | 305 | 20188 | 4.5 | 906 | |
| 32 | 03 | 11 | 305 | 20583 | 4.5 | 921 | |
| 224 | 04 | 02 | 305 | 18642 | 4.9 | 907 | |
| 11 | 04 | 09 | 305 | 22821 | 4.0 | 915 | |

THIS IS A YOUNG HERD THE AGE BREAK DOWN IS (1) 7 YEAR OLD, (4) 6 YEAR OLDS, (11) 5 YEAR OLDS, (14) 4 YEAR OLDS, (21) 3 YEAR OLDS, (35) 2 YEAR OLDS. AS PER CURRENT DHIA PRODUCTION SHEETS FOR THE MONTH OF JUNE.

SALE MANAGED BY SHADY LANE DAIRY SALES INC.

23 SHADY LANE, QUARRYVILLE, PA.

OWNERS

GLENN D. FITE (717-786-2750) DAVID L. FITE (717-786-1725)

LARGE COMPLETE HERD DISPERSAL

Approx. 265 Head

Approx. 265 Head

Dynasty Holsteins, Kutztown, R.D. 3, Pa.

At The Shady Lane Dairy Sales Inc., 1/4 Mile West Of Quarryville Off Rt. 372 On Oak Bottom Rd.

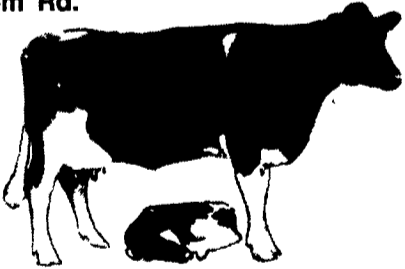

Approx. 265 Head
Hi Grade Holsteins 265

THURSDAY, JULY 14-
10 AM D.S.T.

Please Take Note-- This is a day time sale. Selling first at 10 A.M. D.S.T. approx. 13 head heifers starting with small heifers, which include 22 calves to 4 months, 46 head nice group of heifers 200 to 500 pounds, 20 short bred and a nice group of 25 bred heifers due this summer and fall.

Approx. 12:00 o'clock, approx. 150 head hi grade holstein dairy cows complete herd same herd as above heifers.

Consists of 110 milking cows mostly 2-3-4 yr. olds, several recently fresh, balance all stages.

Special Mention- of interest to base makers. 40 head dry cows due mostly July, Aug., Sept.

A real opportunity to buy from a large herd with a lot of young cattle. 30 day T.B. blood pregnancy checked

SHADY LANE DAIRY SALES INC.

23 Shady Lane
Quarryville, Pa.

Glenn 717-786-2750

Dave 717-786-1728

P.S. Special Attention - THIS IS A DAY SALE