



# Livestock market and auction news

## Virginia Weekly

Richmond, VA

Thurs., June 9, 1988

MARKETS IN REVIEW: JUNE 2-8, 1988. FEEDER STEERS AND HEIFERS IN VIRGINIA LAST WEEK WERE \$1.00-3.00 LOWER WHILE MIDWEST PRICES WERE 50 CENT TO \$3.50 HIGHER.

SLAUGHTER STEERS AND HEIFERS IN VIRGINIA WERE \$1.25-2.75 HIGHER LAST WEEK AS MIDWEST PRICES WERE 50 CENT HIGHER. THE BOXED BEEF CUT-OUT VALUE ON TUESDAY WAS \$115.96, DOWN \$1.10 FROM LAST TUESDAY.

COWS AND BULLS AT VIRGINIA AUCTIONS WERE MOSTLY \$1.00-3.00 LOWER WHILE MIDWEST PRICES WERE \$1.00 HIGHER. BEEF PRODUCTION WAS 19 PERCENT LOWER THAN A WEEK AGO AND 16 PERCENT LOWER THAN LAST YEAR. AVERAGE DRESSED WEIGHTS WERE 15 POUNDS HEAVIER THAN LAST YEAR.

VEAL AND CALF PRICES IN VIRGINIA LAST WEEK WERE STEADY AS MIDWEST PRICES WERE \$2.00 LOWER. VEAL AND CALF SLAUGHTER WAS 13 PERCENT BELOW A WEEK AGO AND 25 PERCENT BELOW A YEAR AGO. AVERAGE DRESSED WEIGHTS WERE 12 POUNDS HEAVIER THAN LAST YEAR.

LAMBS PRICES AT VIRGINIA AUCTIONS LAST WEEK WERE STEADY TO \$6.00 LOWER WHILE MIDWEST PRICES WERE \$2.00-4.00 LOWER. SLAUGHTER WAS 17 PERCENT BELOW LAST WEEK AND 13 PERCENT BELOW A YEAR AGO. AVERAGE DRESSED WEIGHTS WERE 6 POUNDS HEAVIER THAN LAST YEAR.

SLAUGHTER HOGS IN VIRGINIA WERE MOSTLY \$1.00-1.25 LOWER AS MIDWEST PRICES WERE 25-75 CENT LOWER. FRESH PORK PRICES WERE 50 CENT TO \$1.00 LOWER LAST WEEK. PORK PRODUCTION WAS 14 PERCENT BELOW A WEEK AGO AND

4 PERCENT BELOW LAST YEAR. AVERAGE DRESSED WEIGHTS WERE 2 POUNDS HEAVIER THAN LAST YEAR.

THE RICHMOND HOG MARKET CLOSED 50 CENT TO \$1.00 LOWER LAST TUESDAY WITH BARROWS AND GILTS US 1-4 200-240 LBS AT \$47.00-48.00 PER CWT.

THE SOUTHEAST VIRGINIA HOG MARKET CLOSED \$1.00-1.50 LOWER THAN LAST WEDNESDAY WITH BARROWS AND GILTS US 1-4 200-240 LBS AT \$48.50-49.50 PER CWT.

AT HARRISONBURG, LYNCHBURG AND TAPPAHANNOCK HOG PRICES WERE STEADY TO \$1.50 HIGHER THAN LAST WEDNESDAY AT \$46.00-51.50. SOWS RANGED \$30.00-33.00 AND BOARS \$22.00 PER CWT.

SLAUGHTER STEERS AND HEIFERS 7% SLAUGHTER COWS 20%, SLAUGHTER BULLS 3%, SLAUGHTER CALVES AND VEALERS 3%, FEEDER CATTLE UNDER 600 LBS 53%, OVER 600 LBS 14%.

PRICE RANGES FOR VIRGINIA AUCTIONS

SLAUGHTER CATTLE STEERS; CHOICE 2-3 900-1300 LBS 65.25-77.00 MOSTLY 73.30-76.50 CHOICE 2-3 1300 LBS & OVER 68.50-76.75 HEIFERS; CHOICE 2-3 900-1100 LBS 61.50-72.75 UTILITY & COMMERCIAL COWS 43.00-54.25 BULLS; 1-2 900-1300 LBS 52.50-63.75 1-2 1300-1600 LBS 55.00-67.25 1-2 1600 LBS & OVER 56.50-69.00 SLAUGHTER CALVES AND VEALERS VEALERS - HIGH CHOICE AND PRIME 100-250 LBS 86.00-99.00 FEW 112.00 GOOD AND CHOICE 100-250 LBS 80.00-95.00 CALVES - GOOD AND CHOICE 250-500 LBS 70.00-88.00 FEW 90.00 SLAUGHTER LAMBS HIGH CHOICE & PRIME 95-125 LBS SPRING 55.00-62.00 SHORN 56.50-58.50 SLAUGHTER HOGS US 2-4 200-250 LBS 45.75-50.00 SOWS US 1-3 300-500 LBS 30.00-41.00, 500 LBS & OVER 30.00-37.25 FEEDER CATTLE STEERS.

MEDIUM 1 300-500 LBS 85.00-96.50 FEW 105.00 500-700 LBS 79.00-91.00 FEW 102.00 HEIFERS; MEDIUM 1 300-500 LBS 74.00-88.00 500-700 LBS 70.00-84.00.

## Northern Virginia Area Livestock

Marshall & Staunton Union, VA  
Tuesday, June 7, 1988

SLAUGHTER HOGS 60 HEAD - BARROWS AND GILTS STEADY. BARROWS AND GILTS US 2-4 200-250 LBS 49.00-49.25 3-4 250-300 LBS 44.50-48.00

SLAUGHTER CATTLE 321 HEAD - SLAUGHTER COWS 2.00 LOWER. SLAUGHTER STEERS AND HEIFERS 191 HEAD STATE GRADED STEERS; (\*-DENOTES STATE GRADED) \*CHOICE 2-3 1000-1300 LBS 71.00-77.00 MOSTLY 73.30-76.50 \*CHOICE 2-3 1300 LBS & OVER 73.10-76.75 \*SELECT 2-3 1100 LBS & OVER 65.00-71.75 HOLSTEIN \*SELECT 1-2 1292 LBS 64.10 HEIFERS; \*CHOICE 2-3 950-1100 LBS 67.00-72.75

SLAUGHTER COWS 108 HEAD CUTTER & BNG.UT. 1-3 42.00-48.25 BRKG.UT. & COMM. 2-4 43.00-51.25 CANNER & LOW CUTTER 1-2 39.00-45.00

SLAUGHTER BULLS 13 HEAD - 1-2 900-1300 LBS 63.25-63.75 1-2 1300-1600 LBS 58.25-65.50 1-2 1600 LBS & OVER 59.50-68.25

SLAUGHTER CALVES AND VEALERS 9 HEAD VEALERS - HIGH CHOICE AND PRIME 100-250 LBS 95.50-103.00

LAMBS 120 HEAD - SLAUGHTER LAMBS STEADY. HIGH CHOICE AND PRIME 95-125 LBS SPRING 61.30 CHOICE 85-125 LBS SPRING 60.75 SLAUGHTER EWES ALL GRADES 19.00-20.00

FEEDER CATTLE 220 HEAD - NO TRENDS REPORTED STEERS, MEDIUM 1 MED.&LARGE 2 200-300 95.00-104.00 --- 300-400 85.00-95.00 --- 400-500 83.00-98.50 96.50 500-600

80.00-90.00 --- 600-700 79.00 --- 700-800 80.00-83.50 --- HOLSTEIN STEERS, MED.&LARGE 1-2 700-900 LBS 64.00 HEIFERS; MEDIUM 1 LARGE 1 200-300 89.00 --- 300-400 75.00-83.00 80.00-83.00 400-500 75.00-83.75 75.00-80.00 500-600 71.00-79.00 75.00-79.00 BABY CALVES RETURNED TO FARMS 43 HEAD NEWBORN TO 4 WK OLD 25.00-119.00 PER HEAD. OVER 100 LBS 80.00-125.00 PER CWT.

## Southeast & Central Virginia Area Livestock

Lynchburg, VA

Monday, June 6, 1988

SLAUGHTER HOGS 25 HEAD - BARROWS AND GILTS 1.75 LOWER, SLAUGHTER SOWS 25 CENT TO 1.75 HIGHER. BARROWS AND GILTS US 2-4 200-250 LBS 47.75 3-4 250-300 LBS 46.25-47.50 2-4 180-200 LBS 48.25 SOWS US 1-3 300-500 LBS 36.00-37.50 BOARS 30.75

SLAUGHTER CATTLE 78 HEAD - SLAUGHTER COWS STEADY TO 2.00 HIGHER. SLAUGHTER BULLS STEADY.

SLAUGHTER COWS 64 HEAD CUTTER & BNG.UT. 1-3 42.75-51.75 BRKG.UT. & COMM. 2-4 48.00-50.25 CANNER & LOW CUTTER 1-2 36.50-48.00

SLAUGHTER BULLS 14 HEAD - 1-2 900-1300 LBS 50.00-60.25 1-2 1600 LBS & OVER 57.50-61.00

SLAUGHTER CALVES AND VEALERS 36 HEAD VEALERS - HIGH CHOICE AND PRIME 100-250 LBS 86.00-99.00 GOOD AND CHOICE 100-250 LBS 84.00-86.00

LAMBS 48 HEAD - NO TRENDS REPORTED. HIGH CHOICE AND PRIME 95-125 LBS SPRING 60.00; SHORN 58.50 CHOICE 85-125 LBS 58.00

FEEDER CATTLE 175 HEAD - FEEDER STEERS AND FEEDER HEIFERS STEADY. STEERS; MEDIUM 1 LARGE 1 SMALL 1 MED.&LARGE 2 300-400 89.00-96.50 98.00-106.00 80.00 81.50-90.50 400-500 83.00-88.25 --- 79.50-82.00 --- 500-600 --- 84.50 71.25-80.25 73.25-83.50 HOLSTEIN STEERS, MED.&LARGE 1-2 500-700 LBS 68.25-69.50, 700-900 LBS 64.25;

900-1100 LBS 63.50; 1100 LBS & OVER 58.25

HEIFERS; MEDIUM 1 SMALL 1 MED.&LARGE 2 300-400 83.50-88.00 70.50-79.50 72.50-82.00 400-500 74.25-79.50 70.50-74.50 71.50-75.50 500-600 73.75 65.00-70.25 65.00-72.25 600-700 70.00-72.50 --- 60.25-63.50 FEEDER BULLS; MEDIUM 1 SMALL 1 MED.&LARGE 2 200-300 LBS --- 79.00 --- 300-500 LBS 83.25-99.50 75.25-80.75 74.00-83.50 500-700 LBS 75.00-84.25 80.00-69.75-77.00 COWS WITH CALVES AT SIDE 4 PAIR; M-1, 4-7 YR OLD WITH CALVES NEWBORN TO 250 LBS 465.00-600.00 PER PAIR. BABY CALVES RETURNED TO FARMS 5 HEAD NEWBORN TO 4 WK OLD 101.00 PER HEAD. OVER 100 LBS 102.00-130.00 PER CWT.

STATE GRADED FEEDER CATTLE 125 HEAD SOLD AT LYNCHBURG STEERS; MED. & LARGE 1 MED.&LARGE 2 300-400 90.50 86.00-98.00 400-500 92.00-100.50 90.75-97.00 500-600 87.00-96.25 81.75-91.00 600-700 84.00-88.25 80.00 HEIFERS; MED. & LARGE 1 MED.&LARGE 2 300-400 79.50-84.50 79.50-82.50 400-500 77.25-83.50 74.00-78.75 500-600 74.00-78.50 72.25-74.00 600-700 72.00 ---.

## New Holland Horses

New Holland Sales Stables

New Holland, PA

Monday, June 6, 1988

Report supplied by Auction

REGISTERED RECEIPTS OF 351 HEAD OF HORSES, MULES AND PONIES. RIDING HORSES STRONGER; KILLER MARKET STEADY.

BETTER RIDING HORSES: 650.00-775.00.

DRIVING HORSES 375.00-1000.00. RIDING HORSES: 350.00-550.00.

LIGHTWEIGHT KILLERS: 250.00-375.00. HEAVYWEIGHT KILLERS: 400.00-550.00.

MARE PONIES: 30.00-70.00. COLTS: 10.00-35.00.

GELDING PONIES: 30.00-70.00. LARGER PONIES: 125.00-240.00.

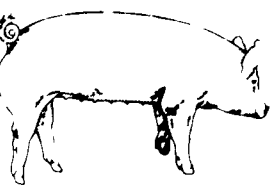

## EMERY'S BUYING STATION

### OPEN TO RECEIVE YOUR MARKET HOGS

AT THE GREEN DRAGON MARKET RD 4, EPHRATA, PA 17522 1 MILE NORTH OF EPHRATA ON NORTH STATE STREET.

HOURS: MONDAY, TUESDAY, and WEDNESDAY 7:00 A.M. to 11:30 A.M. 215-458-5677 Residence 717-733-9648 Office

215-458-5677 Residence 717-733-9648 Office

YOU ARE PAID FOR YOUR HOGS IMMEDIATELY

Ken & Lois Emery, Proprietors

## Green Dragon Livestock Sales

Location: Ephrata RD 4. 1 mile N. on North State St., Ephrata.



### COWS COWS COWS SALE EVERY FRIDAY

Lots of good Northern Feeder & Stockers Slaughter Cows - Bull Steer, Veal-lamb

11:00 A.M. - Beef Sale 200-300 each week. 1:00 P.M. - Dairy Sale. 7:00 P.M. - Small Animal Sale.

For Special Sales and Herd Dispersals on farm or at our barn or other market information call: Office 717-733-2444, Home 717-838-4318.

WALTER H. RISSER, Proprietor All out of state and new buyers must have cash or certified check or current letter of credit from bank.

## SWINE PRODUCTION SALES AND SERVICE

Feeding Programs And Services To Meet Your Individual Needs

Computerized Record Keeping System

Contracts Available



Supplying Farm Fresh Feeder Pigs

Marketing and Hedging Services

Marketing of Genesis Breeding Stock

Developing Individual Financial Programs

Quality Products And Services - Working For YOU

419 West High Street Elizabethtown, PA 17022

Elizabethtown (717) 367-1525

PA Toll Free 1-800-468-5524

Shippensburg (717) 532-7845

## All Buildings Must Go — We're Overstocked & Prices Are Slashed!

★ 100% MAINTENANCE FREE

# GALVALUME

Spring Savings UP TO \$6,000

ONLY WHILE SUPPLY LASTS!

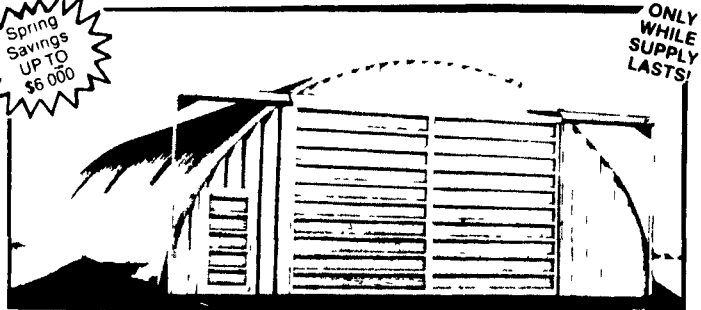

## 20-year warranty

★ EASY ERECTION - No High Labor Costs

★ No Posts, Beams, Trusses

100% CLEAR SPAN

### ACT NOW! LIMITED OFFER!

26x42	41x54	56x100
32x48	46x60	62x120

## ATLANTIC BUILDING SYSTEMS INC.

Attention! Hundreds of satisfied customers — names and phone numbers upon request.



### CALL TOLL FREE

1-800-942-1234 in New York State  
1-800-431-1338 in other states