



# Livestock market and auction news

## Northern Virginia Livestock

Richmond, Va.  
Tues., April 19, 1988  
ALL TRENDS COMPARED TO LAST TUESDAY  
SLAUGHTER HOGS 32 HEAD - BARROWS AND GILTS STEADY BARROWS AND GILTS US 2-4 200-250 LBS 41.50 SOWS US 1-3 300-500 LBS 25.00-30.25  
SLAUGHTER CATTLE 131 HEAD

SLAUGHTER COWS 100 HIGH CUTTER & BNG UT 1-3 43.00-50.00 BRKGT & COMM 2-4 46.00-54.25 CANNER & LOW CUTTER 1-2 42.00-48.25  
SLAUGHTER BULLS 13 HEAD, 1-2 900-1300 LBS 53.00-56.25 1-2 1300-1600 LBS 57.00-62.50 1-2 1600 LBS & OVER 61.00-61.75  
SLAUGHTER CALVES AND VEALERS 10 HEAD VEALERS HIGH CHOICE AND PRIME 100-250 LBS

100-115 00 CALVES - GOOD AND CHOICE 250-500 LBS 80.00-92.00  
LAMBS 65 HEAD - SLAUGHTER LAMBS 3.00 HIGH HIGH CHOICE AND PRIME 95-125 LBS SPRING 87.10, WOOL 82.75 SLAUGHTER LWS ALL GRADES 26.00-28.25 SLAUGHTER RAMS ALL GRADES 23.00-25.00  
FEEDER CATTLE 430 HEAD NO TRENDS REPORTED  
MEDIUM 1 LARGE 1 SMALL 1 MED & LARGE 2 200-300 101.00-109.00  
--- 300-400 93.00-112.00 --- 100.00  
400-500 93.00-111.00 83.00  
500-600 94.00-108.00 ---  
--- 600-700 80.00-90.50 88.00 ---  
HOLSTEIN STEERS, MED & LARGE 1-2 300-500 LBS 75.00-84.00

HEIFERS; MEDIUM 1 LARGE 1 SMALL 1 200-300 --- 98.00 --- 300-400 85.00-90.00 89.00-92.00 --- 400-500 75.00-86.00 80.00-85.50 75.00-500-600 65.00-76.00 75.00-81.00 --- 600-700 64.00-69.00 68.00-69.00 --- 700-800 FEW 58.00 --- FEEDER BULLS, MEDIUM 1 200-300 LBS 101.00-109.00 300-500 LBS 90.00-99.00 500-700 LBS 74.00-86.00  
COWS WITH CALVES AT SIDE 23 PAIR, M&L-1, 4-6 YR OLD 1050-1150 LBS WITH CALVES 100-200 LBS 800.00-810.00 PER PAIR BABY CALVES RETURNED TO FARMS 34 HEAD NEWBORN TO 4 WK OLD 60.00-145.00 PER HEAD OVER 100 LBS 75.00-137.00 PER CWT

70.00-73.00 --- COWS WITH CALVES AT SIDE 10 PAIR; M&L-1, 5-8 YR OLD 850-1100 LBS WITH CALVES 175-250 LBS 540.00-645.00, M&L-2, 3-9 YR OLD 700-1000 LBS WITH CALVES 125-175 LBS 500.00-600.00 PER PAIR BABY CALVES RETURNED TO FARMS 14 HEAD NEWBORN TO 4 WK OLD 75.00-133.00 PER HEAD OVER 100 LBS 125.00-143.00 PER CWT

STATE GRADED FEEDER CATTLE 182 HEAD SOLD AT LYNCHBURG STEERS, MED & LARGE 1 SMALL 1 MED & LARGE 2 300-400 97.00 --- 99.00-114.00 400-500 92.00-100.00 86.50 91.00-100.00 500-600 90.00-94.50 84.50 89.00 93.00 600-700 80.00-85.00 76.50 81.00 85.00 700-800 70.00-74.00 ---  
HEIFERS, MED & LARGE 1 SMALL 1 MED & LARGE 2 300-400 90.00-93.00 72.75-80.00 82.00-94.00 400-500 82.00 86.00 76.75-84.00 79.75-90.50 500-600 76.75-78.00 --- 71.75-74.75 600-700 65.50-72.75

## CRIPPLED AND DISABLED

Cows, Steers & Bulls For Slaughter Under USDA Inspection

Call Wayne Taylor  
**717-866-6289**  
**215-286-9400**

Lebanon, Berks, Lancaster & Chester Counties

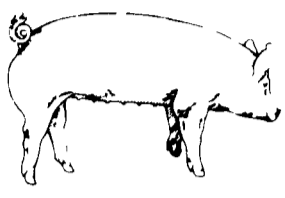

## EMERY'S BUYING STATION

OPEN TO RECEIVE YOUR MARKET HOGS  
AT THE GREEN DRAGON MARKET RD 4, EPHRATA, PA 17522  
1 MILE NORTH OF EPHRATA ON NORTH STATE STREET.

HOURS: MONDAY, TUESDAY, and WEDNESDAY 7:00 A.M. to 11:30 A.M.  
215-458-5677 Residence  
717-733-9648 Office

215-458-5677 Residence  
717-733-9648 Office

YOU ARE PAID FOR YOUR HOGS IMMEDIATELY

Ken & Lois Emery, Proprietors



## ATTENTION FARMERS

EVERY MONDAY  
HATFIELD PACKING CO. and MOYER PACKING CO.  
Will Receive Your Hogs and Cattle at the DANVILLE LIVESTOCK MARKET  
RD 4, Danville, PA

- We will receive your hogs from 8 AM to 12 Noon every Monday. Your hogs will be weighed and paid for immediately.
- We will also accept your sows & boars
- Your cattle will be received from 12.30 to 5 P.M. We will either pay you for your cattle immediately or you may sell them dressed weight
- There will not be a commission or yardage fee deducted from your check.
- You may call our office Monday morning and we will be able to tell you the base price for hogs for the day

MELVIN M. LEHMAN - Owner  
Danville Buying Station  
Phone: 717-275-2880

## ATTENTION FARMERS

The New Way To Market Your Livestock  
HATFIELD PACKING CO. AND MOYER PACKING CO.  
Will Receive Hogs Will Receive Cattle

At The BLAIR-BEDFORD BUYING STATION  
RD 1 Martinsburg, Pa

MONDAYS - Hogs 8 AM to 11:30 AM  
Cattle & Calves 8 AM to 3 PM  
THURSDAYS - Cattle & Calves 8 AM to 3 PM

- No commission or yardage fees deducted from check
- Livestock weighed and paid for immediately
- You may call our office sale day for prices

DALE R. HOOVER - Owner  
Business 814-793-3077  
Residence 814-793-2657

## SWINE PRODUCTION SALES AND SERVICE

Feeding Programs And Services To Meet Your Individual Needs



Supplying Farm Fresh Feeder Pigs

Marketing and Hedging Services

Marketing of Genesis Breeding Stock

Computerized Record Keeping System

Grain Purchasing And Exchange

Developing Individual Financial Programs

Quality Products And Services - Working For YOU

Elizabethtown (717) 367-1525

419 West High Street  
Elizabethtown, PA 17022

PA Toll Free  
1-800-468-5524

Shippensburg (717) 532-7845



## SCHLESSMAN'S

HYBRID CORN  
805-711-642

## NORTH COAST SEED CORN

2080 - 96 Day	2520 - 116 Day
2340 - 111 Day Top Yielder At Hampster, MD - 20 Varieties Of Competition	2515 - 114 Day Top Yielder At Quarryville, PA - 201.95 versus 191.5 for Pioneer

## ALFALFAS

Boys 84 VWAP Brand  
Boys 78AT Brand  
Boys Wet Foot Brand  
Erie and Others

OATS	FERTILIZER	SOYBEANS
Ogle Porter	CHEMICALS BALER TWINE	S3135's Pella Waves

Wholesale & Retail  
**BOYDELL FARMS**  
302 Iona Rd.  
Lebanon, PA 17042  
(717) 272-8943

**NORTH COAST SEED CO.**  
12013 Wick Rd  
Milan, OH  
(419) 499-2190

CALL US FOR YOUR LOCAL DEALER  
Dealer Inquiries Welcome