

## Public Auction Register

Closing Date Monday 5 00 P M  
of each week's publication

### INDIANA FARMER'S LIVESTOCK MKT.

Old Rt. 119 Horner City - 412-479-2600

## FEEDER CALF SALE

THURSDAY, APRIL 28, 1:00

during regular sale

for more information call 412-397-2300

WATCH FOR OUR GRADED FEEDER PIG SALE!!!!

## 250-350 HEAD

### SPECIAL HORSE SALE WORK HORSES-MULES

FRIDAY, APRIL 29, 1988

Sale 7:00 P.M. Tack 6:00 P.M.  
Horses hitched at 12 Noon weather permitting.

AT NEW HOLLAND  
SALES STABLES, INC.  
12 Miles East of Lan-  
caster, Pa. just off Rt. 23,  
New Holland, Pa.



- \* 1 Pair 7 & 8 yr. old Dapple Gray Geldings weighing 4200 lbs.
- \* 1 Load Work Horses, Mules, and Driving Horses consigned by Ward Wright.
- \* 1 Load Work and Driving Horses consigned by Bub Leonard.
- \* 1 Load Driving Horses consigned by Clayton Waterbury.
- \* 1 Load Driving Horses consigned by Jonas Beiler.
- \* 1 Load Driving Horses consigned by Reuben G. Stoltzfus.
- \* 1 Load Driving Horses consigned by Elam B. Stoltzfus.

Plus many more consignments by sale time.

For more information contact:

Abe Diffenbach, Mgr. Norman Kolb  
717-354-4341 717-397-5538

NEXT HORSE SALE JULY 8, 7:00 P.M.

SAT MAY 7 - 9 30AM Tractors, Machinery, Antiques Located Along Joseph Road Which Is Midway From York New Salem and Stoverstown, North Codorus Twp, York Co (From York New Salem Turn On Stoverstown Road At Light, Proceed 1 Mile To Joseph Road, Farm is 1/2 Mile South Of Joseph Road), Will Offer At Public Sale On The Premises Ralph E Bair & Annie R Bair, Owners C C Miller Sons- Aucts

SAT MAY 7 - 10AM Located RD #1, Liverpool 200 Head Feeder Cattle Aaron Brubacker, Owner Bryan D Imes, Auct

SAT MAY 7 10AM Farm Machinery, Butchering

Equip Located approx 4 mile South of Hanover, Pa on Route 94 at West Manheim Elementary school turn right onto Shorb Hill Rd Go short distance then turn left onto Laurence Dr and travel approx 1 mile to stop sign on Impounding Dam Rd Turn left to sale site Signs posted For Carroll & Ethel Wilson, Dennis J Plunkert, auct

SAT MAY 7 - 10AM Real Estate, Farm Machinery, Grain Equipment, Some Household Located on farm 5 1/2 miles S of Catawissa, PA, 5 miles N of Nuedia, Columbia County, rt #42 S past Abraczinskas Farm Equip 1/2 mi Turn left into Clup Road, go 3 miles to intersection, turn L into Vine Gap Road, 1 Mi to Farm Watch for Auction Arrows Owners Winston A Jarrard and Elsie M Jar

rard Zeisloft Auction Service auct

SAT MAY 7 - 10 30AM Selling Eight Tractors Near Martinsburg, WV, JE McDonald & Sons, Inc Owners Ownby Auction & Realty Co, Inc

TUES MAY 7 - 1PM 3 Business Properties- 107, 108 S 6th St 608 Franklin St, Reading, Pa Held at Acutek parking lot, SE corner of 6th & Franklin Sts Kenneth A Geyer Auct Co Inc

TUES MAY 7 - 1PM Real Estate, Two Homes On Apprx 2 Acres Located North Of Schoeneck From Ephrata Take Route 272 North To Schoeneck Road (At PP & L Center) Turn Left Approx 3 Miles To Schoeneck, Go Straight Through Toward Cocalico,

Lancaster Farming, Saturday, April 16, 1988-F35

Approx 1/2 Miles On Right, Next To Haws Mini Mart West Cocalico Twp, Lancaster County, Pa Daniel B and Esther B Martin, Owners J&P Auctions

TUES MAY 10 - 10 30AM Green Dragon Livestock Sale, 1 Mile North Of Ephrata On State St Walter H Risser, Prop

TUES MAY 10 - 7 30PM Public Consignment Sale Of Feeder Cattle Carlisle Livestock Market, Inc Exit 12 Off I-81 Phone 717-249 4511 Or Evenings Jim 249 2359

THURS EVE MAY 12 - 5PM 92 Acre Farm, Machinery, Households From Newville 3 miles east on Route 641 to 2nd crossroads, turn left thence to Bloersville Follow Route

944 North 2 miles to Goose Farm & turn left on Long Rd to Bob Cat Rd & turn left to first farm For J Clair Chronister Art Rife, Stan Lay, aucts

THURS MAY 12 - 6 30PM - 92 Acre farm in Cumberland Co, RD3 Newville From Newville 3 mi east on Rt 641 to second crossroads, turn left to Bloersville follow Rt 944 to Long Rd & follow signs Owner J Clair Chronister Rife & Lay, Aucts Machinery & Households at 5 00PM

FRI MAY 13 - 10AM Annual Heifer Sale At The Shady Lane Dairy Sales Inc, 1/4 Mile West Of Quarryville, Pa 600 Head Registered And Grade Holstein Heifers Shady Lane Dairy Sales Inc Glenn & Dave Fite, Aucts

FRI MAY 13 - 1 30PM State Graded Feeder Pig Sale Grading 7 30 Until 11 30AM Carlisle Livestock Market, Inc Exit 12 Off I-81 Phone 717-249-4511 Evenings Jim 249-2359

FRI MAY 13 - 5PM Farm Equip, Hay, Tools, Suzuki 4-Wheeler, Carnival Glass, Antiques, HH Turn off Rt 61 at Shoemakersville traffic light onto Rt 662 for 2 mi & right onto Orchard Rd to Auction OR from Rt 222 at Moselem Springs turn onto Rt 662 W for 6 mi & left onto Orchard Rd, Perry Twp, Berks Co, Pa For Skylark Meadow Farm Auct Kenneth P Leiby

FRI MAY 13 - 5 30PM Household Goods, Antiques, & Tools At Every Sale Located near the Town Clock opposite the Mint Market in Gap, Pa Ira & Dale Stoltzfus & Luke Whitman, Aucts

FRI MAY 13 - 6 30PM Annual Consignment Sale of Holstein Heifers At Keister's Middleburg Auction Sales, Inc Rt 522, 3emi E of Middleburg, PA 5 mi W of Selinsgrove, PA

FRI & SAT MAY 13 & 14 - Lebanon Valley Farm Tcy Show & Auction Just off Rt 72 at Lebanon Fairgrounds Auction Sat 1PM Dave Nolt & Dale Stoltzfus, Aucts

## Annual Heifer Sale Tues., May 10, 1988

10:30 A.M.

### Green Dragon Livestock Sale

1 Mile North of  
Ephrata on State St.

400 to 500 heifers consigned right from farm. 1 group of 129 head from 1 herd from calves to spr. Mostly all vac. from Bucks Co.

1 lot of 140 head from Leb. Co. open to spr. some vac.

30 heifers Leb. Co. herd - real nice. All vac. which 10 are bred.

25 real nice P.B. heifer - Breeding age, all vacc. with pedigree, 2 PB Red & White.

30 open heifers - Vac. - some P. bred from Chester Co.

10 vac. open heifers from 1 Leb. Co. farm. All consignors welcome. Consigned by Mon. eve. or early Tues morn. If in need of top hol. heifers Grade or P.B. The best group we ever had for our sale.

30 day test. Springers will be sold first followed by pure-breds then open heifers.

30 day test. Springers will be sold first followed by pure-breds then open heifers.

Walter H. Risser, Prop.  
717-838-4318 Home  
717-733-2444 Office



## PUBLIC SALE

ANNUAL SPRING  
FEEDER CATTLE SALE

500 — HEAD — 500

SATURDAY, APRIL 30, 1988  
12:00 NOON E.D.S.T.

Sale to be held at Aberdeen Sales Co., Inc., Livestock Auction Market, located on Rt. 22 in Churchville, Harford County, Maryland.

Cattle will be sorted and graded in lots to suit all buyers and sold on out weights. Majority of cattle will be consigned from surrounding counties. Cattle will be accepted 24 hours before sale and will be cared for.

TERMS - CASH  
Food Will Be Served

Aberdeen Sales Company, Inc.  
Livestock Auction Market  
P.O. Box 250  
Churchville, Maryland 21028

Office: 301-836-7590  
Night: 301-734-7105

Order Buyers  
Trucking Available  
Consignments Welcome  
Private Sales Daily

## "REAMAC FARMS" COMPLETE MILKING HERD & BRED HEIFER DISPERSAL

Friday, April 29, 1988

11:00 A.M. Sharp!

Selling at Kling's Dairy Barn, located 15 miles North of Carlisle on Route 74; 2 1/2 miles N.E. of Landisburg, Perry Co., Pa.

70 REGISTERED HOLSTEINS  
57 Milking & Mature Animals  
13 Bred Heifers

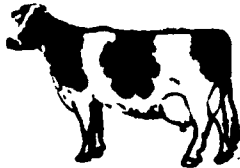

All Calhhood Vaccinated - Certified & Accredited - 30 Day Test.

DHIA Jan. Herd Average - 18765 3.60 700 fat:

Oct. '87 Class. 10 VG, 24 GP, 27G

March Test - Cows averaged 70 lbs./cow / 7 Animals milking over 100 lbs.

Some Sires of Animals selling include - Warren, Citamatt, Bell, Sexation, Tempo, Enhancer, Molly Chief, S.W.D., Mars Tony, Chairman, Holler-View Marc, Persuader, Milu, Clinton Camp Majesty, Memorial, Ned Boy, Wiseman, Lime Hollow Mars, Wileeda, Cutlass, Very, Ford, Pete.

Service Sires include- Starbuck, Royalty, Mandingo, Enhancer, Camaro, Ned Boy, Gold, Big Al, Melvin, Beautician, Chairman, Glenview Joe.

6 Cows fresh Feb. & March; 8 due April & May; 9 due June & July, 16 Due September & October, 13 Heifers due May, June & July.

Some features animals include-

A 3 yr. old Chairman, GP as a 2 yr. old - due May 16 to Big Al - made 19,000 as 1st calf; Dam also sells (88 pt. Arlinda Commander) - best records 365da 32428 3.6 1159f; 2nd Dam 87 pt. Black Eagle with 21,550 3.9 832; 3rd Dam by Romandale Reflection Marquis.

2 Maternal Sisters sell - An 85 pt. 4 yr. old Cal-Clark Cutlass bred to Royalty with 23,000 of 4.1 milk; and a Fancy 2 yr. old Chairman (not class.) bred to Dixiecrat - Projected at 19,794m 787 f. Their dam a VG Elevation with 24,000 of 4.1 milk; 2nd dam 87 pt. Astronaut with 20,000 of 4% milk.

A VG Warden due in May to Chairman, 4 yr. 305 da 18,400 4.20 771 f.

A 3 yr. old Mars Tony - sells fresh & milking over 80 lbs - 2 yr. record 17,500 of 4% milk - She will be bred to Beautician

2 yr. old Enhancer - sells fresh & milking 65 lbs - Projected for 17,000 of 4.9% milk; 1st & 2nd Dams both VG with top records

A 3 yr. old S.W.D. due at sale time to Steady - 2 yr record 18,000 of 3.7 milk - Dam also sells by Glen Valley Star with over 27,000 of milk & 269 fat

Owners-  
MAX & FLO REAPSOME  
R.D. 1, Loysville, PA 717-789-3223

Sale Managed By-  
KLING'S AUCTIONS, INC.  
LANDISBURG, PA Lic. #500  
717-789-3883



## HEIFERS, HEIFERS, HEIFERS



## ANNUAL HEIFER SALE

At The Shady Lane Dairy Sales Inc.,  
1/4 Mile West Of Quarryville, Pa.

600 HEAD REGISTERED AND  
GRADE HOLSTEIN HEIFERS 600

FRIDAY MORN., MAY 13,  
10:00 A.M. D.S.T.

We Need Heifers Of All Kinds. Please Have Them TB And Blood Tested Within 30 Days. All Heifers Sold Individually For The Seller. As Well As The Buyer.

Watch For Up-Dated Ads

Shady Lane Dairy Sales Inc.

Quarryville, Pa

Phone Glenn 717-786-2750  
Dave 717-786-1725