

# Pseudo Rabies Study

(Continued from Page A1)

in cages and sent to the lab to be studied for the PRV. It is a lengthy and complex process, but preliminary findings of the study will be available shortly. Cohen tested raccoons, foxes, cats, dogs, groundhogs and other animals for the infection. In the preliminary findings, Cohen found that 17 percent of the cats tested positive on five different farms with the disease.

Although the evidence is not conclusive and the research continues, there is the possibility that farm cats could be an agent in the spread of the disease. He does not recommend that all hog producers immediately rid their farms of cats, however he does urge producers to observe the animals and to consider this possibility. Cohen recounted the outbreak of bovine tuberculosis in the 1960's when 60 percent of the cats were found to be loaded with BTB.

According to Cohen, he is only midway in his study. The proposal for another grant which would allow him to complete the study is before the state committee and should be acted upon within the next month. If Cohen does not receive the grant, the study will end.

Mark Nestleroth, of Manheim and a former hog producer whose herds were struck with pseudo rabies twice, confirmed Cohen's implications that something other than the hogs can spread the disease. After the first incidence of PRV in Nestleroth's herd, he took great steps towards biosecurity throughout his operation, but sev-

eral months later Nestleroth's herd was hit the second time.

He went out of business and began raising sheep, but every other day he was losing a lamb. He took every possible precaution to isolate and separate all the animals so he knew that something else again was infecting the herd. He said that unfortunately he had not rid the farm from all of the cats which he had when he had hogs. He added that the cats drink from the same watering troughs as did the hogs and the sheep.

Cohen added that his preliminary findings are not to be interpreted as being conclusive. However, there is a possibility that animals other than the pig may not be dying from the disease but may be a host to the virus and be spreading it.

## RCMA Update

Bob Pardoe, who has been working on the steering committee for RCMA, reported that while farmers in western Pennsylvania have flooded RCMA with sign-up contracts, farmers in the central and northeastern regions of the state are slow to join RCMA's efforts to bring farmers together into a bargaining unit.

Pardoe stated that in order for all farmers to receive the premium that RCMA has been successful in achieving previously, central and northeastern farmers need to join together. If farmers are to survive milk price support cuts, premiums from marketing groups as RCMA are crucial.

According to Pardoe, farmers have only to gain from RCMA's efforts. Members are not responsi-



Bob Pardoe, Charles Wismer, Ernest Miller and Dr. Daniel Cohen hosted a press luncheon recently sponsored by the Pennsylvania Grange and presented progress reports on RCMA's activities and on a University of Pennsylvania study on the spread of pseudo rabies headed by Dr. Cohen.

ble for the administration costs, there are no dues and there are no

assessments. RCMA only asks that farmers give RCMA permission to

move their milk from one handler to another.

## Electra Daughter Tops Eastern Shore Sale

BY SUE CROW

Maryland Correspondent

RISING, Md. — Ladys-Manor Charli Electra was the top animal at the annual Eastern Shore Showcase Calf Sale bringing \$1,700. Scarff Brothers from Falston, Maryland bought this Thonym a Electra daughter from Ross E. Smith, Jr. Her GP, 82 point Dam has an index of CI +29F +43F +711M CI\$ +126 +111 CTPI +628. Her top record as a 3-year-old stands incomplete at 229 days, 21,520m 3.9% 848f due to her death. She is a Letters Burkgov Trump daughter out of Md-Five Fork Elevation April.

April is VG-86 as a 5-year-old and has a top record of 26,790m 4.25% 1118f as a 6-year-old. She is an Elevation daughter with a

lifetime record of 139,120m 4.1% 5,693f. Electra has a Maternal sister who placed, in 1986, as the Junior All-Maryland Summer Yearling and was sold at this sale last year. Electra is due in July to Spruce Edge Majesty.

The second high of the sale was Md Stony Knoll Ned Boy Bonnie bringing \$1,600. Mitch Quillen's Whittier Farms Ned Boy daughter is due in June to Cal-Clark Board Chairman. Her dam, DFC Valiant Vonnie, is a S-W-D Valiant daughter at GP-81 points. Her record stands at 19,060m 4.1% 772f. The granddam is Guilrich Paclamar Betty VG-87 with a top record of 29,580m 3.1% 924f and a lifetime record of 101,310m 3.4% 3,432f. The third dam has a lifetime record of 119,300m 3.2%

3,798f at VG-87 points. Bonnie was sold to Claude Haman from Middletown, Delaware.

The sale averaged 50 animals at \$874.50 with a total of \$43,725. There were 12 animals that averaged over \$1,000. Kent Farrell was the auctioneer with Bob Knutsen reading the pedigrees. The sale was sponsored by Cecil, Kent, Harford, Baltimore, Queen Anne, Choptank and Delaware Holstein Associations.



BUILDINGS BY



ALL STEEL

STEEL AND

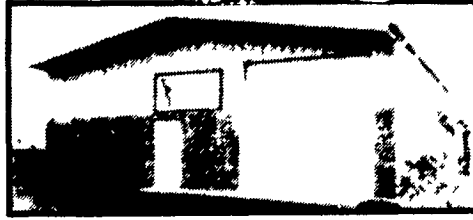
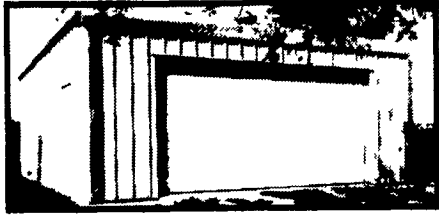

YOU SELECT - WE BUILD  
RURAL BUILDINGS END USE - STEEL



- Grain or Crop Storage
- Open Fronts
- Storage/Shop/Garage
- Horse-Large Barns &/Or Arenas
- Utility (Warehouse/Storage)
- Store Building (Retail/Wholesale)
- Machine Storage/Shop

**BUTLER MFG. CO.**  
Attn. P.E. Hess  
P.O. Box 337, Oxford, PA 19363

ASK ABOUT OUR  
NEW DEALER PROGRAM FOR 1988

- All Wood Buildings
- All Steel Buildings

Name \_\_\_\_\_

Address \_\_\_\_\_

County \_\_\_\_\_ Zip \_\_\_\_\_

City \_\_\_\_\_ State \_\_\_\_\_

Phone \_\_\_\_\_ (Include area code) LF

FARMER BOY  
AG INC.  
410 E Lincoln Ave  
Myerstown, PA 17067  
PH 717-866-7565

CITY AND SUBURBAN  
BUILDERS, INC.  
4 Banbury Lane  
Pittsburgh, PA 15202  
PH 412-766-6202

WALLACE SALES CO.  
P.O. Box 667  
Blairstown, NJ 07825  
PH 201-362-9227  
ALINE SUPPLY  
RD #2 Box 289  
Mt. Pleasant Mills, PA 17853  
PH 717-539-2500

C & M SALES INC.  
RD #1, Box 76A  
Honesdale, PA 18431  
PH 717-253-1612

NAZARETH BUILDING  
SYSTEMS, INC.  
3367 Gun Club Rd  
Nazareth, PA 18064  
PH 215-837-7700

GOMPFF CONSTRUCTION  
CO., INC.  
1841 Jerry's Road  
Street, MD 21154  
PH 301-692-5350

TRI-COUNTY  
AGRI-SYSTEMS  
RD #1, Box 55  
Swedesboro, NJ 08085  
PH 609-467-3174

ANCHOR BUILDING  
SYSTEMS  
P.O. Box 750  
Deale, MD 20751  
PH 301-867-7233

MATTSON ENTERPRISES  
1605 Mt. Holly Road  
Burlington, NJ 08016  
PH 609-386-1603

PHIC BUILDERS  
435 King Street  
Pottstown, PA 19464  
PH 215-323-4070

FOUR COUNTIES  
CONTRACTOR, INC.  
P.O. Box 816  
Coalport, PA 16627  
PH 814-672-5751

servi  
anotl  
are e  
own  
situa  
ment  
rules  
trati  
dispi  
Ti  
recei  
state  
45-d  
vide  
grou  
servi  
Ki  
the a  
man  
"pol  
ator  
stop:  
tion  
tions  
dair  
(DR  
by s  
tem.  
DHI  
er, s  
pron  
desi  
pick  
tions  
Ti  
issu  
if an  
ing  
serv  
side  
vote  
wou  
vate  
reco  
bree  
stud  
T

NEW  
CO  
PO  
Bridg  
PH 30  
W.R.  
CONT  
113 W  
West New  
PH 4  
ATLAS EX  
3 Jer  
Clark's Su  
PH 7