

Farm Calendar

(Continued from Page A10)

Mtg.—Schuylkill, Red Lion Cafe, Pine Grove, noon.
 Bedford County Holstein Annual Mtg., Northern Bedford High School, 7:00 p.m.
 Sire Power Annual Mtg.—Lancaster II, Ronks Fire Hall, 7:15 p.m.
 Tri-County Sheep & Swine Mtg., Extension Center, Flemington, 8:00 p.m.
 Maryland State Holstein Board of Directors Mtg., Timonium.
 Sire Power annual meeting, Schuylkill, Red Lion Cafe, Pine Grove, 12 noon.
 Sire Power annual meeting, Lancaster II, Ronks Fire Hall, 7:15 p.m.
 Tri-county Sheep & Swine meeting, Extension Center, Flemington, 8 p.m.

Public meeting to discuss 1988 acreage reduction program by Lancaster ACSC, 10 a.m. Lancaster Farm & Home Center, basement.

Wayne Co. Sheep & Wool Growers annual meeting, Belmont Fire Hall, Pleasant Mt., 4:45 p.m.

Wednesday, March 2
 Lancaster/York Vegetable Growers, Farm & Home Center, 9:00 a.m. to 3:00 p.m.

Sire Power Annual Mtg.—Bucks, Kellers Church, noon.

Swine Management School, North Carroll High School, Hampstead, MD, 7:30 p.m. to 9:30 p.m.

Hunterdon County Board of Ag., Extension Center, Flemington, 8:00 p.m.

Potato Institute, Embers Restaurant, Carlisle; John Rauehl, 757-9657.

PA Corn Conference, Embers Restaurant, Carlisle.

Swine Management School, North Carroll High School, Hampstead, Md. 7:30-9:30 p.m.

Sire Power annual meeting, Bucks, Kellers Church, 12 noon.

Hunterdon County Board of Ag., Extension Center, Flemington, 8 p.m.

Thursday, March 3
 Lancaster County Poultry Progress Days, Farm & Home Center, 9:00 a.m. to 3:00 p.m.

Sire Power Annual Mtg.—Lebanon-Berks, Tulpehocken UCC, Millardsville, 7:15 p.m.

Dairy Goat mtg., Fry's Nursery, Ephrata, 7:30 p.m.

Insecticide Applicators (YF), Enfield Equipment, Ralph Travis, 717/382-4871.

Vegetable Producers Mtg., Memorial Lutheran Church.

PA DHIA District Directors Mtg., Southeast District, Berks County Agricultural Center.

National Pork Industry Forum, Nashville, TN: through March 5.

Central Jersey Nurserymen's Mtg., for information, call 201/431-7261.

N.W. Jersey Fruit Mtg., Watching View Inn, Penckemin, 475-8000.

Pesticide Certification, 7-9 p.m., Wayne Co. Extension office, Call 717 836-2181.

York Co. Holstein barn meeting, Beshore Farms, 1-3 p.m. Topic is Timer Testing program.

Friday, March 4
 Farmers District Marketing Conference, Grange Hall, Columbus, 9:00 a.m. to 4:00 p.m.

Chester County Extension Annual Mtg., Lionville Jr. High School, 7:00 p.m.

Dover Area Young Farmers Banquet, Dover High School, Nick Stollar, 292-3671.

PA DHIA District Directors Mtg., Northeast District, Towanda Elks Club.

Elizabethtown Young Farmers

Banquet, Country Table Restaurant.

Farmers Direct Marketing Conference, Grange Hall, Columbus, 9-4 p.m.

N.E. DHIA Directors Meeting, 10 a.m. Wysox Fire Hall, 1988 Crops Clinic, 9 a.m.-3 p.m., Student Community Center, Penn State Schuylkill Campus, Rt. 61; ¼ mile south of Schuylkill Haven.

Northeast Regional Strawberry & Raspberry meeting, Chinchilla, 9:30 a.m.- 3:30 p.m.

Managing Stress, Anxiety & Frustration, Honesdale, Extension office meeting room.

Saturday, March 5
 Hunterdon County 1988 Extension Bake-Off; for information, call 201/788-1340.

New York Flower Show, Pier 90, Manhattan.

Horse Clinic, Wayne Co. Extension Office, 8 a.m.-4 p.m.

MD State Jersey meeting, New Midway Fire Hall.

Monday, March 7
 Pesticide Exams Farm & Home Center, 9 a.m.-12 noon, Lancaster.

Octorara Young Farmers Association awards dinner, West Fallowfield Christian Day School, 6:45 p.m.

Cecil Co. Holstein meeting, Ron Underwood Farm, northeast Md., public invited. 7:30 p.m.

Phila. Flower Show, Civic Center, through the 31st.

Hunterdon Co. Sheep Breeders, Extension Center, 8 a.m.

1988 Dairy Day, Sheraton Inn, Mercer Co., Call for tickets 412 662-3141.

Wayne Co. Extension, Executive Committee meeting, Courthouse, Honesdale.

Tuesday, March 8
 Lancaster County Dairy Day, Farm & Home Center, 9:30-3 p.m.

Annual Young Adult Farmer Banquet, St. John's UCC "Blymire's Church, Dallastown, 7 p.m.

Maryland/VPI Dairy Heifer Management Program, Friendly Farms, Upperco.

"Managing the Small Farm Enterprise", a two-day small parttime workshop. 7 p.m. both days at Cecil Co. Extension office building in Elkton.

Maryland/Virginia Dairy Herd meetings, Friendly Farm Restaurant White House, Md., 10 a.m.

Water Quality Workshop, Ephrata Adult Farmers Group, 7:45-9 p.m., Ephrata High School Ag Department.

Wednesday, March 9
 York Co. Potato Mtg., New Park. Call John Rowehl, 757-9657.

Christmas Tree meeting, Biglerville Fruit Lab, 7 p.m. Tom Piper 717 334-6271.

PFA Legislative Tour to Washington D.C., 9-10.

Maryland/Virginia Dairy Herd meeting, Ramada Inn, Hagerstown, Md. 10 a.m.

Swine Management School, North Carroll High School, Hampstead, Md., 7:30-9:30 p.m.

Dairy Council Inc. annual meeting, Trevoise Hilton, 10:30 a.m.

Livestock Biosecurity Meeting, Dr. Larry Hutchinson, 1-3 p.m. Towanda, Bradford Co. Ext. office or 8 p.m. Troy Vo-Ag Room.

Retail Marketing meeting, Ramada Inn, Chinchilla.

Thursday, March 10
 Farm Transfer meeting, Farm & Home Center, 7:30 p.m.

EMHERR

Where We Treat You Right



LAMVITA
 STRICTLY FORMULATED FOR LAMBS
 25 lb.
\$21.99

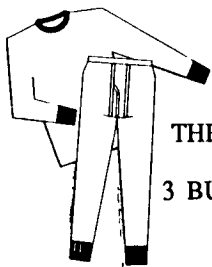

50% OFF

THERMAL UNDERWEAR UNION SUITS
 3 BUTTON LONG SLEEVE UNDERSHIRTS



40% OFF
 LINED JACKETS



20% OFF
 CARHART LINED JACKETS & COVERALLS

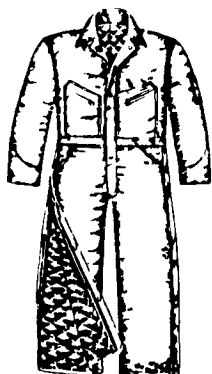

CHORE GLOVES
 12 Pair ONLY
\$15.99



PHILLIPS 66 ANTI-FREEZE
\$3.19/Gal. IN CASE LOTS
\$2.99/Gal. 25 Gal. Or More



5 Gal. Pail
\$17.99
 1 Gal.
\$3.89



FEED LOT PANELS

DOUBLE DIPPED GALVANIZED
 ½" Galv. Wire, 16' Length
 34" High Hog Panel **\$14.99 ea.**
 52" High Cattle Panel **\$16.99 ea.**
 2"x6" Mesh Nursery Panels 34" High x 16' Length **\$24.99 ea.**

BRAZILIAN 9000' BALER TWINE
 100% Choice Sisalana Fiber From Brazil!



20 Or More Bales
\$16.95 Ea
 While Supply Lasts



FARMMASTER GATES
 Hot Dip Galvanized
 6'... **\$27.99**
 8'... **\$34.99**
 10'... **\$37.99**
 12'... **\$42.99**
 14'... **\$49.99**
 16'... **\$54.99**



HEAT LAMPS
 125W & 250W Clear

Your Choice
\$1.29 Ea.

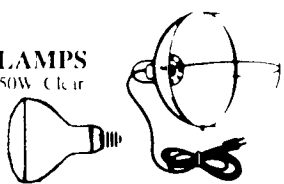

BROODER REFLECTOR
\$3.99



LONG LIFE LIGHT BULBS
 25 Watt 130 V
 10 Watt 5000 Hr
 60 Watt Case Lot
 75 Watt (120 Bulbs)
 100 Watt .37/Bulb

YOUR TILLAGE HEADQUARTERS



O.E.M. Tillage Comes With Bolts & Nuts

Long Wear Rock Shares:
 14 **\$7.49 ea** 16 **\$8.49 ea** 18 **\$9.49 ea**

Disc Blades	Diameter	Gauge	Sale Price
Precision Sharp Edge	18"	11	7 99
	18"	9	8 99
	20"	9	10 99
	20"	7	13 99
	22"	7	17 99
	24"	1/4	29 99

Twisted Chisel Spikes
 1 x 1/2 x 23 Right Left
\$6.79 ea.

Shins: all in stock
 Now Only
\$5.99 ea.



Fimco Agri Sprayers With 3 Point Hitch Mounting, 8 Row Boom and Roller Plumbing Kit (Pump Not Included)

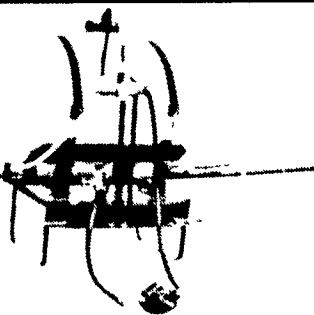

110 Gal. Unit..... **\$699.99** 8 Roller Pump..... **\$79.99**
 200 Gal. Unit..... **\$739.99** 8 Roller NiResist
 6 Roller Pump..... **\$59.99** Pump..... **\$119.99**



Your One Stop Hardware - Farm Supply Store

EMHERR
 14 Herrville Rd. Willow St., Pa. 17584
 Ph 717-464-3321

FARM & HOME We Accept

