

**VIRGINIA  
MARKETS**

# Livestock market and auction news

**Northern Virginia  
Area Livestock**

**Summary**

Richmond, Va.

Tuesday, February 16, 1988

ALL TRENDS COMPARED TO LAST TUESDAY.

SLAUGHTER CLASSES TOO FEW SALES TO REPORT.

FEEDER CATTLE 160 HEAD - TOO FEW SALES FOR TRENDS.

STEERS; MEDIUM 1 200-300 100 00

300-400 99.00-103.00 400-500 90.00-100.00 500-600 85.00-90 00 700-800 77.50-79.50.

HEIFERS; MEDIUM 1 LARGE 1 SMALL 1 300-400 82.00-86.00 85.00-93.50 78.00 400-500 74.00-80.00 500-600 70.50-75.00 74.00 600-700 73 00 700-800 67.00 FEEDER BULLS; MEDIUM 1 300-500 LB 86.00-97 50 500-700 LB 79.50-86.00.

BABY CALVES RETURNED TO FARMS 13 HEAD NEWBORN TO 4 WK OLD 50.00-144.00; OVER 100 LBS. BY THE CWT. 98.00-137.50.

**Southeast And  
Central Virginia  
Area Livestock**

**Summary**

Lynchburg, Va.

Monday, February 15, 1988

ALL TRENDS COMPARED TO LAST MONDAY.

SLAUGHTER HOGS 13 HEAD-STEADY BARROWS AND GILTS US 2-4 200-250 LBS 44.25 US 3-4 250-270 LBS --- SOWS US 1-3 300-500 LBS --- 500 & OVER --- BOARS.

SLAUGHTER CATTLE 120 HEAD-SLAUGHTER COWS \$1 00-4 00 HIGHER SLAUGHTER BULLS \$2.00 HIGHER.

SLAUGHTER COWS 88 HEAD CUT-TER & BNG. UT. 1-3 44.50-51 50 BRKG UT. & COMM. 2-4 48.00-53 00 CAN. & LOW CUTTER 1-2 42 50-47.00.

SLAUGHTER BULLS 7 HEAD 1-2 1300-1600 LBS 57.00-60.00 1-2 1600 & OVER 60.00-60.50.

SLAUGHTER CALVES & VEALERS: 25 HEAD CALVES: GOOD & CHOICE 250-500 LBS --- VEALERS: GOOD & CHOICE 100-250 LBS 68 00-76 75 LAMB: -- HEAD --- FEEDER LAMBS. CHOICE & FANCY 70-85 LBS --- WOOLED: H. CHOICE & PRIME 95-125 LBS --- CHOICE 85-125 LBS ---

SLAUGHTER EWES: ALL GRADES --- SLAUGHTER RAMS: ALL GRADES --- FEEDER CATTLE 689 HEAD- STEERS \$2.00-4.00 HIGHER. HEIFERS \$1 00-4 00 HIGHER. STEERS. MEDIUM 1 LARGE 1 SMALL 1 MED & LARGE 2 200-300 116.00 101.00-103.00 300-400 98 00-109.00 103.00-110.00 85.00-93.00 97.00-102.00 400-500 90.00-100.50 91.00-97.50 80 00-86.50 88.00-96 00 500-600 87.75-88.75 77.00-78 50 82.00-90.50 600-700 77.50-81.00 72 75-76.75 800-900 71.75-73 25 900-1100 64.25-67.50 HOLSTEIN STEERS: MED & LARGE 1-2 300-500 75.00-81 00 500-700 68.00-68 50 700-900 60 50-65 00 900-1100 55.50 HEIFERS- MEDIUM 1 LARGE 1 SMALL 1 MED & LARGE 2 200-300 \*85.00-97 50 91.00-93.00 78.00-81.00 84 00-93.

300-400 82.00-94.00 78.75-81.00 80.50-88.00 400-500 75.00-82.50 70 00-77.50 80.50-81 50 500-600 76.00-79.00 70.00-77.50 75.00-79.00 600-700 75.50-77.75 700-800 70 25-75 75 \*FEW 100.00 FEEDER BULLS: MEDIUM 1 LARGE 1 SMALL 1 MED & LARGE 2 200-300 107 00-116.00 300-500 89.00 108.00 93.50-101.00 82 25-95 00 86.50-95.50 500-700.

COWS WITH CALVES. 7 HEAD COWS WITH CALVES AT SIDE: 7 PAIR M-1 & L-1 825-975 LBS 4-7 YRS OLD, CALVES 175-225 LBS \$635 00-670 00 PAIR M-2 COWS 725 LBS 8 YRS OLD, CALF 175 LBS \$530 00 S-2 COW 625 LBS 6 YRS OLD CALF 175 LBS \$430 00. BABY CALVES RETURNED TO FARMS 29 HEAD NEWBORN TO 4 WKS 61 00-112 00 OVER 100 LBS BY THE CWT 80 00-123 00

SLAUGHTER BULLS 3 HEAD, 1-2 1300-1600 LBS 49.25-59.50 1-2 1600 LBS & OVER 55.25.

SLAUGHTER CALVES & VEALERS- RECEIPTS 20 HEAD CALVES: GOOD & CHOICE 250-500 LBS. \$63 50-71 00.

LAMB 124 HEAD - SLAUGHTER LAMBS 2.50 HIGHER. HIGH CHOICE AND PRIME 95-125 LBS 85.50 CHOICE 85-125 LBS 80.50 SLAUGHTER EWES: ALL GRADES \$25 00-31 00 FEEDER LAMBS CHOICE & FANCY 70-85 LBS \$84 50 60-70 LBS. \$90 00 FEEDER CATTLE 101 HEAD - NO TRENDS STEERS, SMALL 1 MED & LARGE 2 200-300 --- 99 00-121 00 300-400 88 00-103 00 89 00-106 50 400-500 86 00-95 00 91 00

LYNCHBURG STATE GRADED AUCTION FEB 15, 1988 TRENDS- COMPARED TO A WEEK AGO-STEERS \$1.00-4.00. HIGHER. HEIFERS \$2.00-5.00 HIGHER STEERS MEDIUM 1 SMALL 1 MED & LARGE 2 300-400 102.00 99.50 105.00 400-500 96.50 100.00 85.25-86.75 98.00-101.00 500-600 87.00-92.00 89.50 90 00-93 50 600-700 77 00-82.50 74.50 75.00 700-800 76.00-77.00 800-900 75.50 900-1100 68.50.

HEIFERS MEDIUM 1 SMALL 1 MED & LARGE 2 300-400 87.50-91.50 77.50 87.00-89.00 400-500 82.50-83.50 74.25-75.50 82 50-84.00 500-600 80.50-81.00 77.50-81.00 600-700 75.00-76.25.

SLAUGHTER CATTLE 101 HEAD - SLAUGHTER COWS 1.00-3.00 HIGHER BULLS MOSTLY STEADY. CATTLE (ALL SLAUGHTER CLASSES) TOTAL RECEIPTS: 101.

SLAUGHTER COWS 78 HEAD CUT-TER & BNG. UT. 1-3 46.00-53.25 BRKG. UT. & COMM. 2-4 45 25-57 75 CANNER & LOW CUTTER 1-2 44.50-46.25.

SLAUGHTER BULLS 3 HEAD, 1-2 1300-1600 LBS 49.25-59.50 1-2 1600 LBS & OVER 55.25.

SLAUGHTER CALVES & VEALERS- RECEIPTS 20 HEAD CALVES: GOOD & CHOICE 250-500 LBS. \$63 50-71 00.

LAMB 124 HEAD - SLAUGHTER LAMBS 2.50 HIGHER. HIGH CHOICE AND PRIME 95-125 LBS 85.50 CHOICE 85-125 LBS 80.50 SLAUGHTER EWES: ALL GRADES \$25 00-31 00 FEEDER LAMBS CHOICE & FANCY 70-85 LBS \$84 50 60-70 LBS. \$90 00 FEEDER CATTLE 101 HEAD - NO TRENDS STEERS, SMALL 1 MED & LARGE 2 200-300 --- 99 00-121 00 300-400 88 00-103 00 89 00-106 50 400-500 86 00-95 00 91 00

**Southwest Virginia  
Area Livestock**

**Summary**

Wytheville, Va.

Tuesday, February 16, 1988

ALL TRENDS COMPARED TO LAST TUESDAY SLAUGHTER HOGS-RECEIPTS 9 HEAD-NO TREND.

SOWS: U.S. 1-3 300-500 LBS \$34 00 500&OVER LB.\$32 00-35.50 BOARS \$ 26 00

SLAUGHTER CATTLE 101 HEAD - SLAUGHTER COWS 1.00-3.00 HIGHER BULLS MOSTLY STEADY. CATTLE (ALL SLAUGHTER CLASSES) TOTAL RECEIPTS: 101.

SLAUGHTER COWS 78 HEAD CUT-TER & BNG. UT. 1-3 46.00-53.25 BRKG. UT. & COMM. 2-4 45 25-57 75 CANNER & LOW CUTTER 1-2 44.50-46.25.

SLAUGHTER BULLS 3 HEAD, 1-2 1300-1600 LBS 49.25-59.50 1-2 1600 LBS & OVER 55.25.

SLAUGHTER CALVES & VEALERS- RECEIPTS 20 HEAD CALVES: GOOD & CHOICE 250-500 LBS. \$63 50-71 00.

LAMB 124 HEAD - SLAUGHTER LAMBS 2.50 HIGHER. HIGH CHOICE AND PRIME 95-125 LBS 85.50 CHOICE 85-125 LBS 80.50 SLAUGHTER EWES: ALL GRADES \$25 00-31 00 FEEDER LAMBS CHOICE & FANCY 70-85 LBS \$84 50 60-70 LBS. \$90 00 FEEDER CATTLE 101 HEAD - NO TRENDS STEERS, SMALL 1 MED & LARGE 2 200-300 --- 99 00-121 00 300-400 88 00-103 00 89 00-106 50 400-500 86 00-95 00 91 00

**CRIPPLED AND  
DISABLED**

**Cows, Steers & Bulls  
For Slaughter Under  
USDA Inspection**

Call Wayne Taylor

**717-866-6289**

**215-286-9400**

Lebanon, Berks,  
Lancaster & Chester  
Counties

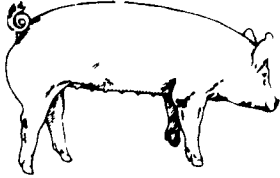

**EMERY'S  
BUYING  
STATION**

**OPEN TO RECEIVE  
YOUR MARKET HOGS**

AT THE GREEN DRAGON MARKET  
RD 4, EPHRATA, PA 17522  
1 MILE NORTH OF EPHRATA  
ON NORTH STATE STREET.

HOURS: MONDAY, TUESDAY, and  
WEDNESDAY 7:00 A.M. to 11:30 A.M.

215-458-5677 Residence  
717-733-9648 Office

215-458-5677 Residence  
717-733-9648 Office

**YOU ARE PAID FOR YOUR  
HOGS IMMEDIATELY**

Ken & Lois Emery, Proprietors



**ATTENTION FARMERS**

EVERY MONDAY

HATFIELD PACKING CO. and  
MOYER PACKING CO.

Will Receive Your  
Hogs and Cattle at the  
DANVILLE LIVESTOCK MARKET

RD 4, Danville, PA

We will receive your hogs from 8 AM to 12 Noon every Monday Your hogs will be weighed and paid for immediately.

We will also accept your sows & boars Your cattle will be received from 12 30 to 5 P M We will either pay you for your cattle immediately or you may sell them dressed weight

There will not be a commission or yardage fee deducted from your check.

You may call our office Monday morning and we will be able to tell you the base price for hogs for the day.

MELVIN M. LEHMAN - Owner  
Danville Buying Station

Phone: 717-275-2880

**ATTENTION FARMERS**

The New Way To Market Your Livestock

HATFIELD PACKING CO. AND MOYER PACKING CO.  
Will Receive Hogs Will Receive Cattle

At The

**BLAIR-BEDFORD  
BUYING STATION**  
RD 1 Martinsburg, Pa

MONDAYS - Hogs 8 AM to 11:30 AM  
Cattle & Calves 8 AM to 3 PM

THURSDAYS - Cattle & Calves  
8 AM to 3 PM

No commission or yardage fees deducted from check

Livestock weighed and paid for immediately

You may call our office sale day for prices

DALE R. HOOVER - Owner

Business 814-793-3077  
Residence 814-793-2657

**SWINE PRODUCTION SALES AND SERVICE**

Feeding Programs  
And Services To  
Meet Your Individual  
Needs

Computerized  
Record Keeping  
System



Supplying Farm Fresh  
Feeder Pigs

Marketing and Hedging  
Services

Marketing of Genesis  
Breeding Stock

Grain Purchasing  
And Exchange

Developing Individual  
Financial Programs

Quality Products And Services - Working For YOU

Elizabethtown  
(717) 367-1525

419 West High Street  
Elizabethtown, PA 17022

PA Toll Free  
1-800-468-5524

Shippensburg  
(717) 532-7845

**ATTENTION  
CATTLE FEEDERS**

**SPECIAL  
GRADED SALE**

Friday, February 26, 1988  
11 A.M.



**Walter M. Dunlap and Sons**

Lancaster Stockyards Tel. (717) 397-5136

An Old Line Commission Firm Keeping Abreast With The Times

**OUR BUSINESS IS  
SERVICE TO FARMERS**

Let us help you build a  
successful marketing program!

Call:

717-761-2740  
800-382-1356



**Grains & Livestock**

Forward Contracting • Hedging Services

**CFS** PFA COMMODITY FUTURES SERVICE, INC.