

# Beef Briefs

(Continued from Page D2)

ular trait. An EPD is, genetically, the average value for a particular trait of the gametes (the genes going from a sire to an offspring in a given mating) produced by a bull. It is further expressed as a deviation from the average of all of the bulls being compared (Bull A has an EPD of 2.6, while Bull B has an EPD of - 4.1).

How this information is used

depends on the particular needs and goals of the breeder. For example, a breeder who cannot intensively manage cows during the calving season may want to find a bull with good EPD's for low birth weight while at least keeping EPD's for growth traits like weaning and yearling weight near zero (average for the breed) or above. Another breeder, however, may manage his cows differently during calving and feeds out all of his calves. He may then want to select bulls for high EPD's for growth and carcass traits. The important thing is the wealth of

information that is available and the accuracy with which it can be used. EVERY BULL BUYER SHOULD INSIST ON HAVING THIS INFORMATION AVAILABLE TO HIM FROM THE BREEDER.

While fertility tests and genetic evaluation can be important tools to the breeder, a good close look at the bull is still needed. Structural soundness, condition, and temperament are also traits of consideration.

Where can bulls be found? Pennsylvania is blessed with many progressive purebred breeders of

many breeds. Contact your local Extension agent for those in your area, or the breed representative of your choice. Another opportunity to find bulls is at the Pennsylvania

Tested Bull Sale to be held at Penn State on Friday, March 25 at 12:00 noon. For more information about this sale, contact either me or Glenn Eberly at 814-238-2527.

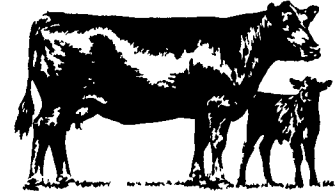

# THE SPREADER THAT'S BUILT LIKE A...



## Spreader should be built!

Constructed for longer spreader life and less spreader problems!

- One piece, seam free sides, flareboards and wear strips to reduce leakage.
- Clad-Tuff™ floor - durable, eases movement of material.
- Constant Velocity PTO for smoother operation.
- Single Gear Box enclosed for protection.
- Low Profile Hydraulic Endgate for height restricted areas.

Stop in and see the 3600 Series Spreaders today. They're built the way a spreader should be built!



SEE YOUR NEW IDEA DEALER TODAY

**PENNSYLVANIA**

**Airville**  
FARMERS EQ. & SUPPLY CO., INC.  
717 862-3967 or 3968

**Bechtelsville**  
MILLER EQUIPMENT  
215-845-2911

**Bethel**  
ZIMMERMAN'S FARM SERVICE  
717-933-4114

**Canton**  
WYNNE'S GARAGE  
717-673-8456

**Carlisle**  
ERNEST SHOVER  
FARM EQUIPMENT  
19 West South St  
717-249-2239

**Carlisle**  
CARLISLE FARM SERVICE  
717-243-4419

**Cochranville**  
STOLTZFUS FARM SERVICE  
215-593-2407

**Cresson**  
HINES EQUIPMENT  
814 886-4183

**Bellwood**  
814 742-817

**Dover**  
GEORGE N. GROSS, INC.  
717-292-1673

**Easton**  
FANCY FURROW FARMS AG. EQ.  
215-252-8828

**Ephrata**  
ROY H. BUCH, INC.  
RD 2  
717-859-2441

**Gettysburg**  
YINGLING'S IMPLEMENTS  
717-359-4848

**Greencastle**  
MEYERS IMPLEMENTS, INC.  
717-597-2176

**Hamburg**  
SHARTLESVILLE  
FARM SERVICE  
RD 1  
215-488-1025  
H. Daniel Wenger, Prop.

**Honesdale**  
MARSHALL MACHINERY, INC  
717 729-7117

**Jersey Shore**  
THOMAS L. DUNLAP  
717 398 1391

**Jerseytown**  
WILLIAM F. WELLIVER  
717-437-2430

**Jonestown**  
HEISEY FARM EQUIP., INC.  
RD 1  
717-865-4526

**Klingerstown**  
STANLEY'S FARM SERVICE  
717-648-2088

**Lebanon (Fontana)**  
UMBERGER'S OF FONTANA  
RD 4  
717-867-5161

**Mahaffey**  
HUTTON FARM EQUIPMENT  
814-277 5504

**Manheim**  
N.G. HERSHEY AND SON  
717-665-2271

**Maxatawny**  
N H FLICKER & SONS, INC  
215 683 7252

**Mill Hill**  
DUNKLE AND GRIEB  
717 726 3115

**New Holland**  
A B C GROFF, INC  
717 354 4191

**Oakland Mills**  
PEOPLES SALES & SERVICE, INC.  
717-463-2735

**Quakertown**  
C.J. WONSIDLER BROS.  
215-536-1935

**Quarryville**  
A.L. HERR & BRO.  
717-786-3521

**Reynoldsville**  
McGARVEY EQUIP., INC.  
814-853-9637

**Spring Mills**  
RT. 45 SALES  
& SERVICE  
RD 1  
814 422-8805

**State College**  
R.T. MARKLE  
1841 Pine Hall Drive  
814-237-3141

**Tunkhannock**  
ACE- JURISTA, INC  
717 836 2610

**MARYLAND**

**Churchville**  
WALTER G COALE, INC  
301 734 7722  
301 879 1434

**Frederick**  
KNOTT & GEISBERT, INC  
RD 2  
301-662 3800

**Hagerstown**  
ANTIETAM FORD TRACTOR  
301-791-1200

**Lineboro**  
WERTZ GARAGE, INC.  
301-374-2672

**Rising Sun**  
BIGGS, INC.  
301-658 5531

**NEW JERSEY**

**Bridgeton**  
LESLIE FOGG INC  
609 935 5145

**Columbus**  
REED BROS EQUIPMENT  
609 298 3441

**WEST VIRGINIA**

**Martinsburg**  
BENDERS FARM SERVICE INC  
304 267 8707