



Recipients of the 4-H Dairy Project awards were: (from the left) Karen Kauffman, Janice Garber, Angie Spickler, Helen Arrowsmith and Beth Kauffman.



The Lancaster County 4-H Dairy Judging Team led by Bob Barley (not pictured) who was the team captain. (from the left) Gary Akers, coach; Tom Arrowsmith, coach.



4-H Dairy Project award winners: (from left) Sandra Kauffman; Andy Graybill; Jeff Balmer and Beth Spickler.



The Junior 4-H Dairy Bowl team of Lancaster County led by team captain George Bard (front row, center) and Dale (front row, right). Coaches, George Bard and Dale (back row, left and right).

BUILDINGS BY



ALL STEEL

STEEL AN

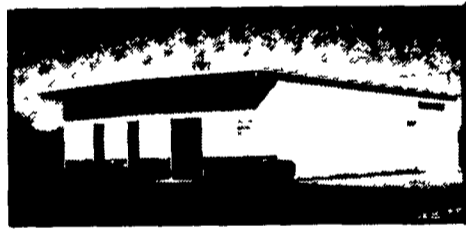
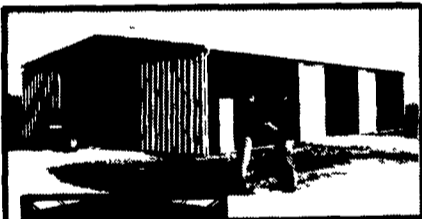

YOU SELECT - WE BUILD



* Blue Chip Program

ALL STEEL FRAMES

* on all steel buildings

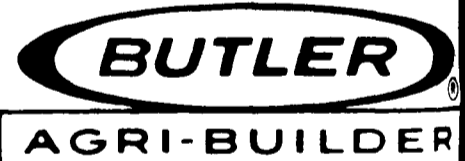
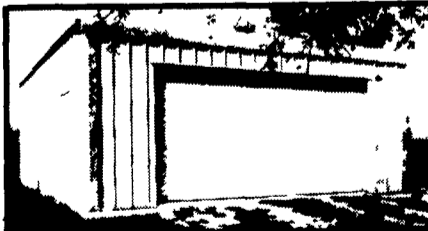
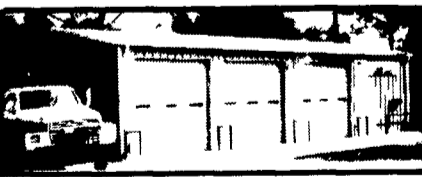

FOR ALL STEEL BUILDINGS

BUTLER AGRI-BUILDER

BUTLER MFG. CO.

Attn P E Hess
P O. Box 337, Oxford, PA 19363

ASK ABOUT OUR
NEW DEALER PROGRAM FOR 1987

- Lester's All Wood Buildings
- Butler All Steel Buildings

Name _____

Address _____

County _____ Zip _____

City _____ State _____

Phone _____ (Include area code)

CITY AND SUBURBAN BUILDERS, INC.
4 Banbury Lane
Pittsburgh, PA 15202
PH 412 766-6202

W.R. MOODY, CONTRACTOR
113 Walnut Lane
West Newton PA 15089
PH 412 872 6804

WALLACE SALES CO.
P O Box 667
Blairstown, NJ 07825
PH 201-362-9227

C & M SALES INC.
R D #1 Box 76A
Honesdale PA 18431
PH 717 253 1612

NAZARETH BUILDING SYSTEMS, INC
3367 Gun Club Rd
Nazareth, PA 18064
PH 215-837-7700

TRI-COUNTY AGRI-SYSTEMS
R D #1, Box 55
Swedesboro NJ 08085
PH 609 467 3174

FARMER BOY AG INC.
410 E Lincoln Ave
Myerstown, PA 17067
PH 717-866-7565

FOUR COUNTIES CONTRACTOR, INC.
R D Box 816
Coalport PA 16627
PH 814 672 5751

MATTSONE ERP
1605 Mt...
Burlington...
PH 609...160

H.R. WEAVER CONSTRUCTION
RD 3, Box 403
Annville PA 17003
PH 717 838 3753