

MAILBOX MARKET FOR SALE

(1) Sputnick, good condition, (1) air compressor, 7 h.p. 2 stage, new seals, \$700 Negotiable David Fisher, 2849 Lincoln Hwy. East, Ronks, Pa. 17572.

Reg. Angus Bull, 3 yrs old, 772 Viking bloodline. Chester Co. 215-469-9007 Evenings.

JD 237 mounted corn picker, multi luber fits JD 3020/3010, \$500. Harford Co., MD 301-692-2428 or 301-692-2372

Two 5HP motors, single phase, 60 cycle \$125 each Dauphin Co 717-362-9791 after 5PM

Four 215-85-R16 BF Goodrich mud & snow radial tires, half tread Lanc Co 717-367-7271

Cletrac high clearance 68" with electric starter, running order, complete with hoods \$2,000 Lehigh Co Eves 215-756-6670.

Four registered Suffolk ewe lambs born Feb and March Lanc Co 717-442-8113

Reg Arab yearling colt, very large, Egypt bred sire Ansata Abbas Pasha son dam Babson quiet 1200 Berks 215-689-4124

Winnebago cab over truck camper, sink, stove, ice box, heater, good cond \$500 Lanc Co 717-665-4195

2-12-4'28 4 ply tractor tires 90% tread \$150, Case vac parts head, block etc., JD Cyclone A head, Scrambler 6 wheel ATV \$650 Montg Co 215-679-7763

75 Ford F-250 utility truck, PS, PB, 4SP, V8, new cab mounts, good cond \$800 firm Sch Co 717-345-8315.

Koyker corn saver shield with mounting brackets and lift lever, fits most tractors Excellent condition \$75 Lanc Co. 717-665-4329.

Apple butter kettles. W.R. Eisensmith, 954 Second St, Mt Wolf, PA 17347 717-266-2982

Dexter cattle and Hungarian Partridges and Bobwhite quail. Lanc Co 717-786-1746.

Steel fram free standing circle saw with belt and roller table Southern York Co 12 Noon 717-993-2704

Seed wheat, grown from certified Pioneer 2550 and 2551, cleaned, treated, bagged, ready to go! Lanc Co 717-394-0294

1970 Opel GT for parts or restore, cash register, folding bed glass show case 2'x8', avon products 215-267-5841

One row mounted Ford picker, good cond \$475 Berks Co 215-689-9266

1977 IH Scout, 304 V8, good cond \$1800 Wyoming Co 717-833-4909

1974 Toyota 2 doors one owner, 29,000 miles, garage kept \$1800, Hearth Mate fire place insert \$175 Lebanon Co 717-865-5686

Cast iron butcher kettle, \$100 Gideon F Stoltzfus, 561 White Horse Rd., Gap, PA 17527, Lanc Co North of Gap

36 round bales alfalfa, some mold Mt Nebo, Lanc Co 717-284-4449 or 284-3457

GT 375 bu batch grain dryer, working cond Harford Co 301-452-5122 eves

Three pt wood saw w/ blade, \$200, front wood saw for H Farmall, \$125, 7 Oliver disc harrow, \$100 York Co 717-244-3415

Swartz wide front for Massey Harns 44 and hydraulic bucket loader for same Both excellent York Co 717-432-3991

Small grain rye, field run, \$3.00 bu. Lebanon Co 717-865-4725

Balled and burlap Douglas fir, 5'-6' large blue rug junipers, \$6 50, assorted weeping trees, other nursery stock Perry Co 717-536-3265

Farmall A tractor w/ cultivators and 6' Woods mower deck, runs good, \$2,000/best offer 717-426-3996 after 730

Two 8 yr old, saddlebred driving horses, 1 family horse Well broke, 16-17 hands Amos M Stoltzfus, 2457 Stumptown Rd, Bird-in-Hand, PA 17505

54 acre farm, house, 31 stall cow stable, horse barn, heifer barn Joseph Fisher, 97 Loop Rd., Quarryville, PA 17566

Two HP, 3 phase elect motors, \$30; Hyster forklift counter weight, fits E40XL lift, brand new, \$500 Perry Co 717-834-3882

1530 JD high clearance tractor, good condition, \$5,500. Also 40 feeder pigs 717-933-8561

Purebred Collie puppy, no papers, 5 wks old, female, sable & white, \$25 Own both parents. Lebanon Co 717-867-5254

Jari sickle mower, Parker lawn thatcher; 16' Utility HD trailer, 2 axle brakes; Exercise bike. Bucks Co 215-538-2231

IH vertical corn binder, exc cond Steuben Co, NY, 607-792-3310

Hyd feed cart, self propelled, battery operated, exc cond, new, \$2,950 Sell for \$1,000 Huntingdon Co, Pa., 814-643-2489

Registered Heifers, Atlantic sired, due Nov 11, Dec 30 and later Dauphin Co 717-896-3128

Good used corrugated roofing 120 pcs. 10' \$2.50 each 8' \$1; 4'x5' locust post \$3.90; white bronzing of base paint \$8 70 gal 215-445-6885

Boss wood stove, fire brick and baffle Lanc Co 717-656-9632 no Sunday calls.

AKC Collie puppies tri-color males, 10 weeks old \$7 Anytime 717-367-0326

Morso Model 2B wood stove, like new, 1 set Cattaraugus dishes, 2 Nova 5 speakers 60W 8"x11"x19" high Perry Co 717-444-3528

1970 IH truck 21,000 GVW runs well, 18' flatbed, good farm truck Best offer over \$400 Columbia Co 717-752-5077

One year old chickens \$1.25 Northumberland Co 717-758-8671

PUBLIC SALE

SATURDAY, OCT. 24, 1987
TIME: 9:30 A.M.

Located 5 1/2 miles north of Carlisle along Rt. 74. Due to quitting farming, will sell the following:

FARM EQUIPMENT

W.D. Allis Chalmers tractor; Kelly manure loader; N.H. 512 manure spreader; N.H. 268 baler with thrower; A.C. 9' haybine; J.D. side rake; hay and grain elevator; roll-away elevator; 2 rack wagons; gravity bin on J.D. gear; 3 bottom 14" plow; A.C. 3 disc plow; J.D. transport disc; Brillion cultipacker; Oliver Superior drill on rubber, 13 hole; 300 gal. sprayer; N.H. blower and pipe; A.C. 2 row corn planter; A.C. corn workers; spike harrow; 2 Perry harrows; P.T.O. alternator; wooden silo staves; endless pulley belt; barn fan; feed cart; Badger stable cleaner; small load of misc. items.

MILK HOUSE EQUIPMENT

325 gal. Mojannier vacuum milk tank; S.S. washtubs; 3 surge milker units; Sputnik dumping station; 52 gal. hot water heater; surge milker pump and pipe; milk cans.

HAY & STRAW

Approx. 1,000 bales of timothy hay to be sold in different size lots, and approx. 800 bales of straw to be sold same way.

DAIRY HERD

22 dairy cows, 30 day charts, most were fresh July to sale date. 5 pasture bred heifers, 4 smaller heifers, 1 Angus bull.

LUNCH STAND

NOT RESPONSIBLE FOR ACCIDENTS. SALE ORDER: WAGON ITEMS, FARM EQUIPMENT, MILKING EQUIPMENT, DAIRY HERD.

NOTE: NOT MANY SMALL ITEMS.
MR. & MRS. CLIFFORD MILLER,
OWNER
Carlisle, PA 17013
Phone: 243-4697

Rick Foreman, Auctioneer, 1163L, 245-2844
Kevin Wickard, App. Auctioneer, 1647L, 243-1018
Wickards, Clerks

C.B. HOOPER & SON, INC.
Intercourse, PA
(717) 768-8231



HOOPER EQUIPMENT, INC.
Middletown, DE
(302) 378-9555

TWO LOCATIONS
The Saving Place

WE SHIP PARTS DAILY

Via UPS - PPSH - BUS - AIR FREIGHT, ETC.

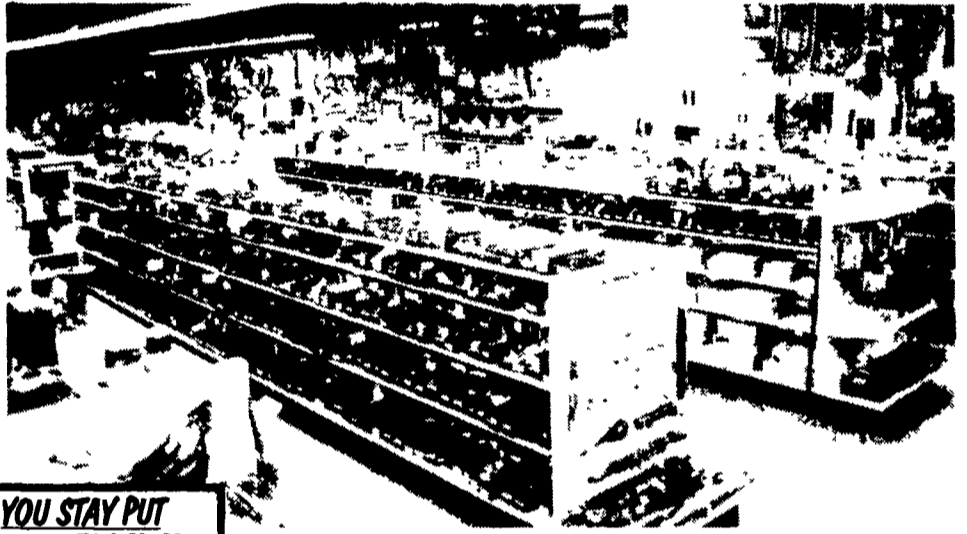

YOU STAY PUT
Pick Up Your Phone And Place Your Parts Order With Us

HOURS
Mon.-Fri.: 7 AM-5 PM; Sat.: 7 AM-Noon

CALL US...
It Could Be We Have It



SCHLESSMAN'S



10% CASH DISCOUNT NOW
Early Order Discount By Oct. 31st

PREMIUM SINGLE CROSSES

- SX-675 (New) ■ SX-711 (New)
- SX-808 (New) ■ SX-805 (New)
- SX-642 ■ SX-810 ■ SX-725

WHEAT

Scotty - Saluda
Coker - Agri 860 Early
Becker

SMALL GRAINS

Barsoy - Maury
Wysor

SEEDS WILL COME FROM VARIOUS STATES

TIMOTHY and CLIMAX TIMOTHY

BALER TWINE

FERTILIZER

WHOLESALE & RETAIL

BOYDELL FARMS

302 Iona Rd., Lebanon, PA 17042
Phone: 717-272-8943

MAILBOX MARKET

AD FORM

Only ads submitted on this official form will be published in our mailbox markets.

Please NO PHONE CALLS

(Attach Your Mailing Label Here)

Check One: ✓			
For Sale _____	Notice _____	Wanted _____	
1 _____	2 _____	3 _____	4 _____
5 _____	6 _____	7 _____	8 _____
9 _____	10 _____	11 _____	12 _____
13 _____	14 _____	15 _____	16 _____
17 _____	18 _____	19 _____	20 _____

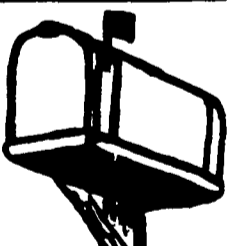

FREE

Subscribers to Lancaster Farming will receive one advertisement FREE each month in our Mail Box Market. Subscribers using the Mail Box Market **MUST** use this form with mailing label attached and will be governed by the following rules:
Limit your advertisement to 20 words; area code must be added to phone number and, due to repeated requests, please include your county for buyer and seller convenience. All advertisements must be mailed to the office by Monday or same will be held over for next week's paper, no business ads accepted. Include your Lancaster Farming mailing label and mail to:
Mail Box Market
Lancaster Farming
P.O. Box 366
Lititz, PA 17543
No Phone Calls Please