

**MAILBOX MARKET FOR SALE**  
 Choice Shropshire Ewe Lambs, D'Ambria & Shepard bloodlines Leb Co 717-949-3653

4 new Oliver #84 mold-boards \$38 each, '67 Ford T-800 tandem 20' steel flatbed 5&3 airbrakes \$4750 OBO 301-898-7179 after 8PM.

Magic heater gun type 105000 BTU, burns kerosene, portable little used \$135 OBO, JD rotary hoe 4 section \$125 Lanc Co 717-464-3883

Angora goats, 2 impressive grade bucks, large bodies and huge horns South Jersey Mountain Goats? \$100 each Ocean 201-657-0565

NI 323, 1 row corn picker in exc cond Field ready Lanc Co 717-664-2430

Steercalf Chianina-Angus-Simmental cross, 80 cents a lb Dauphin 717-533-7051

2 cylinder Wisconsin engine, 1830 Case skid loader engine parts, concrete saws & wood splitters for rent 717-859-2797

Purebred Border Collie pups, good working bloodlines Price reduced, negotiable Ear corn, cheap Lanc Co 717-665-7399

(1) antique 2 horse dump rake, needs tongue, (1) 2 horse weeder, needs tongue, 1' treadl grndstone Centre Co 814-238-3240 after 5:30 pm

Hunting rights to farm Williamsport, Muncy area Entire season. Possible trailer hook up Pay taxes or Best Offer Deer a plenty 717-326-6573

Woods Bros. corn picker, 360 Honda motorcycle, 125 Kawasaki, 8" used concrete block. York Co 717-292-6697

Western horse saddle & bridle, \$65, Pony sleigh \$350, Horse bob sled, \$500, Excellent Welsh driving pony, \$350 Lanc Co. 717-569-5150

Ravens all aluminum 40' flat bed trailer w/new spring suspension, \$4,750 Cecil Co, MD. 301-287-5277

Ford Jubilee, new paint, nice, good rubber, good condition, \$2,750 Cumb Co 717-532-6367

MH Pacer tractor w/snow plow, L59 Woods mower & one way plow for Super A Farmall York Co 717-244-6389 after 4 pm

Woolen blankets & robes, sheepskin rugs & seat covers West Earl Woolen Mill, Ephrata, Pa 717-859-2241

20 white pigs, 6 wks old York Co 717-292-6275

NI 2 row wide #324 corn picker, good shape, \$2,100, NI 1 row #323 corn picker, good, \$2,000 Cash Lanc Co 717-653-5926

1892 2-lid caboose stove Lowery Lincolnwood organ \$200, 1950 Dodge sedan, runs, garage kept, no rust, upholstery excellent Carbon Co 215-377-3054

Reg Belgium Mares, (2) 4 yr olds, broke to work, (1) 3 yr old Tioga Co 717-324-3631

Breeding Rams, chocolate & Reg white Romney Ram Lambs, ready for breeding \$150 each Stormfield Farm, Bucks Co 215-257-7562

Chevy pickup step bumper \$20, 11x16 8 ply imp tire, new \$40 Leb Co 717-272-0041.

Four yr old Albino quarter horse gelding \$475, saddle, bridle and blanket \$300 Leb Co 717-867-1636

Polled white-faced Hereford cattle, 4 heifers, steer 350 to 450 lbs. Good stock Leb Co 717-865-4038

MM backhoe, new motor, \$5,000 Parting out Int 500 L&E dozer, new chains, \$900 6 way blade, ripper Bedford Co 814-356-3589

5 yr old Saddlebred, anybody can drive, sound, style, over 16 hds Jonas H Hoover, RD1, Box 845, New Holland, Pa 17557 West end of Long Lane Rd

Galvanized gravity bin wagon, \$500; Farmall 240 tractor, \$1,700, JD corn picker #101, \$50 Hay rake, \$200 Dauphin Co 717-566-8944

200 bu rota spreader L-H opening After 5 pm 717-226-3474 or 717-226-9410

1975 IHC 4WD 1466 diesel, dual wheels, PTO, 1,000 RPM Somerset Co 814 445 9603 or 814-445 7396 Evenings

NI B02, rear wheel assist, 885 hrs, 767 chopper 3RN, 766 pickup, 838 husker, 844N Huntingdon Co 814-447-3713

Firewood, can load dump trailer, seasoned oak split \$50 a cord Huntingdon Co 814-447-3087

NI 325 picker, narrow row, 12 roll bed, 1 owner, corn drag has motor, \$375, Corn bin wagon, \$695, NI 7 corn picker, \$375, MF 3 pt belt drive, \$675, 68 NH baler, \$675 717-354-0266

Westinghouse washing machine, wringer type, a specialty for drainage fields, good condition, \$100 Berks Co 215-323-8788

NI 7' cut-ditioner, 9' culti-packer, NH 68 baler PTO shaft, all good condition Christian Beiler, 68 S Weavertown Rd, Ronks, Pa 17572

Eskimo Spitz dog, 4 yr. old, to give away, Dua-therm oil heater, working order Chester Co 215-286-5403

Wisconsin VF4D w/clutch reduction Lister slow speed diesel or will trade. Lanc. 717-656-9734

GMC truck, 1966, 1 1/2 ton, V6, stake rack body, good running condition, 57,835 original miles. Montgomery Co 215-275-6185

Fye, 50 bushel of last year's, \$2.70 picked up, small grain. Lanc Co 717-626-5545

NH gravity bin on gears, NH 717W grass pickup, 3 Smidley hog feeders 6-8-12 Hale 717-665-4743

Six wheel JD wheel rake 717-665-4985

12x60 mobile home, cheap, must move, Make Offer JD haybine, \$400, Fox blower, like new, \$375 Lanc Co 717-665-3865

Trash beaters for 323 NI corn pickers Introductory Offer, \$75 Lanc Co Daniel Miller, 2822B Stumptown Rd, Bird-In-Hand, Pa 17505

3 NI corn pickers #323 and 310, good condition, field ready Prices from \$1200 to \$2100 Mifflin Co 717-935-2675

Snow plow 4' fits Bolens tractor w/heavy frame, playground horizontal ladder 16', heavy duty galvanized Lanc Co 215-267-5696 eyes

**THE TREATMENT OF - CATTLE BY HOMOEOPATHY**

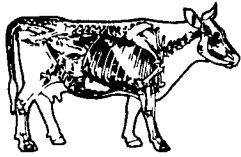

Learn The Homoeopathic Approach To Better Herd Health

- Increase Milk Output w/Better Quality
- Book Available By MacLeod, DVSM, From England

Our Products Are Known For Results. Remember, You Got More For Your Dollar At HFS.

**HESS FARM SUPPLY INC.**

R.D. 2, New Holland, PA 17557 Phone: 717-354-7972

**FALL NEEDS**

**FOR SMALL GRAIN SEEDING FALL SEEDING REQUIREMENTS**

COVER CROP	WHEAT	BARLEY
Rye	Tyler	Barsoy
Bags	Pioneer	Maury
Spreader	Varieties	Wysor

**ALFALFA** - Besure to topdress immediately after last cutting to guard against winter kill.

Treat with PRINCEP anytime after last cutting for top chickweed control and winter annual control.

**LIME** - We offer prompt truck spreading of Martin's Ag Limestone. Apply now on Alfalfa & Fall Seedings.

**SOIL TEST** - Now is the time for us to take your soil samples.

**MASTER FARMER FERTILIZER**

Organic Plant Food Co

50 Years Serving Lancaster County Agriculture And Proud Of It!



2313 Norman Rd., Lancaster, PA (717) 397-5152

Mon.-Fri. 7 AM - 4 PM; Saturdays 7:30 AM - 11:30 AM

It takes performance to tame today's tough forage jobs:

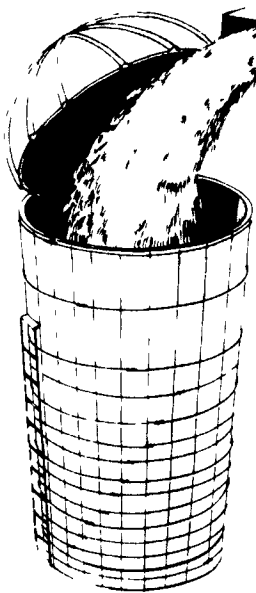

**YOU & VAN DALE.**

Forage season — the time of year when you've got one eye on the weather and the other on your crop. Time everything just right and it'll mean dollars in your pocket later on.

The payoff comes at feeding time, and that's when you can count on Van Dale to deliver quality forage to your herd. Van Dale equipment performs when you need it to. Van Dale silo unloaders that really wig in, even at -20°F. Van Dale conveyors and feeders that let you feed more animals in less time, and Van Dale mixers that can actually improve the value of your ration.

To tame tough forage jobs on your farm, team up with a tough partner Van Dale!

Performance for tough silo-unloading jobs:



Performance for tough ration-building jobs:

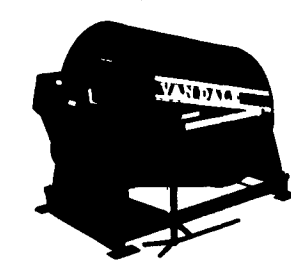

Performance for tough manure-handling jobs:

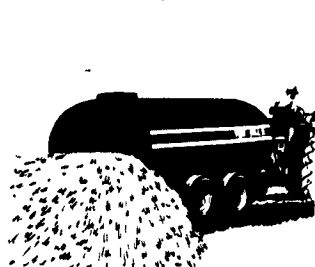

Performance for tough manure pumping jobs:

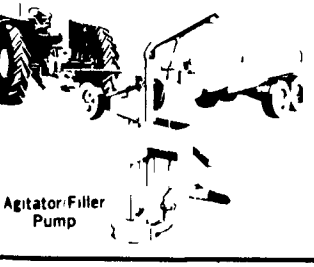

Performance for tough feed-distribution jobs:

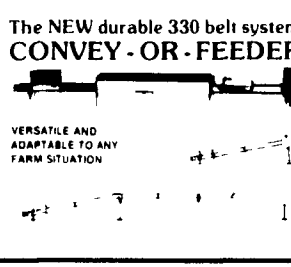

Performance for tough barn cleaning jobs:

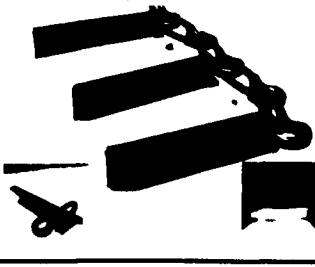

Check Our Prices Before You Buy.

**VAN DALE**

Van Dale, Inc. Box 337 Long Lake MN 55356

**LANCASTER SILO CO.**  
 2008 Horseshoe Rd. Lancaster, PA 717/299-3721

**Lancaster Farming Subscription Service**

• CHANGE OF ADDRESS?

Please give us 2 weeks advance notice. Cut label from current paper and attach in space provided, write in your new address below. Changes will be made as close to requested date as possible.

• Entering a NEW Subscription?

Check the proper box and fill in your name and address. Attach your check, \$8.50 per year or \$15.00 for two years in PA, MD, DE, NJ, NY, VA, WV & OH. (All other areas \$15.00 per year \$26.00 for two years.) Payments must accompany order. Allow three weeks for delivery.

• RENEWALS

To insure proper credit on all renewals please attach your mailing label from current paper to space provided and check the proper box below.

No refunds

• OFFICE HOURS

Monday & Tuesday 8 a.m. to 5 p.m. Wednesday Thursday & Friday 7 a.m. to 5 p.m.

When writing us about your subscription please attach your Lancaster Farming mailing label here and mail the whole form to:  
**LANCASTER FARMING,**  
 P.O. Box 366, Lititz, Pa. 17543

PLEASE SEND LANCASTER FARMING:  
 (Check one)

- \$8.50 - 1 YEAR
- \$15.00 - 2 YEARS
- \$15.00 - 1 YEAR
- \$26.00 - 2 YEARS
- NEW SUBSCRIPTION
- CHANGE OF ADDRESS
- RENEWAL

ENCLOSED IS A  
 CHECK  CASH  MONEY ORDER

(To help correctly code your address please furnish COMPLETE address. As an example include number of the dwelling, street name, city and state. When appropriate include other specific information such as suite, apartment, floor, box number, etc. If you have an R.D. please include Box Number.)

NAME \_\_\_\_\_  
 STREET ADDRESS \_\_\_\_\_  
 RD # \_\_\_\_\_ BOX # \_\_\_\_\_  
 CITY \_\_\_\_\_ STATE \_\_\_\_\_  
 ZIP + 4 \_\_\_\_\_ COUNTY \_\_\_\_\_