

Leesport Livestock Auction

Leesport, Pa.
Wednesday, Oct. 14, 1987
Report Supplied by PDA

CATTLE 243... PDA... Supply included 61 head feeder cattle... Compared to last Wednesday's market: Slaughter cows strong to \$2 higher. Choice 2-4 1200/1400 lbs. sl. steers 65.50-68.75, one 69.25, few Choice #4-5. 1300/1480 lbs. 61.25-63.85, f w Good 59.75-64.75, Good & Choice 1250/1500 lbs. holsteins 57.75-61.50, one 62.25, few Standard 51.00-59.00. Few Choice sl. heifers 63-65.25, few Good 51.75-58, few Standard 51.75-52.25. Breaking Utility & Commercial sl. cows 47.75-50, few 53.25, Cutter & Bon. Utility 43.00-48, few 49.50, Canner & Low Cutter 41.25-43.50, Shells down to 36.00. Good & Choice sl. bullocks 54.00-66, mostly 57-62.75, Standard, one 53.00. Few Yield Grade No. 1, 1150/1700 lbs. sl. bulls 55-58.75, one 60.85, few No. 2, 1080/1115 lbs. 50.75-54.00. Feeder Cattle: Few Medium Frame No. 1, 480/550 lbs. steers 74.00-81.50, few 640/900 lbs. 67.25-67.50, few Large #1, 470/700 lbs. 75-78.50, few #2, 765/900 lbs. 53.00-55.00. Few Medium Frame No. 1, 500/900 lbs. heifers 56.75-61, few Large #2, 525/700 lbs. 48.50-57.00. Few Med. & Large Frame #1, 450/625 lbs. bulls 68.50-73.50, one 85.00.

CALVES 147... Few Choice vealers 100.00-117, Good 84.00-90, few Standard and Good —90/110 lbs. 82.00-86, 70/85 lbs. 75.00-82, few Utility 90/110 lbs. 75.00-80, few 50/80 lbs. 40.00-70.00. Farm Calves: Holstein Bulls 95/135 lbs. 92.00-141, mostly 115.00-135, few 150/300 lbs. 95.00-110; few Hols. Heifers 85/110 lbs. 85.00-106.00. Few Beef cross bulls and heifers 80/220 lbs. 100.00-122.00.

HOGS 419... Barrows and Gilts fully \$2 to \$3 higher. Few US No. 1-2 205/250 lbs. 50.50-52.75, 1-3 210/250 lbs. 49.75-50.50, 2-3 220/260 lbs. 48.75-49.75, few 1-3 185/195 lbs. 47.50-48.25. Sows steady to

weak. US No. 1-3 300/620 lbs. sows 42.50-47.25, one 48.50. Few Boars 37-40.50, few Light Weights 42-44.50.

FEEDER PIGS 186... US No. 1-3 15/20 lbs. feeder pigs 26.00-31 per head; 35/55 lbs. 90.00-107, lot Utility 30 lbs. 97.00 — all per hundredweight.

SHEEP 23... Few Choice 35/40 lbs. wool slaughter lambs 140.00-160, few 85/90 lbs. 78.00-81; few Good & Choice 60/70 lbs. 83.00-95.00. Slaughter ewe, one 38.00.

GOATS 26... Medium & Large 34.00-57.00 — all per head. BERKS COUNTY 4-H SWINE SALE - CHAMPION 260 LBS. \$370.00 CWT., RESERVE CHAMPION 220 LBS. \$165.00 CWT., REMAINING 54 HEAD MOSTLY 180/270 LBS. SOLD AT AV. RANGE OF \$75.00-\$105.00 PER HEAD.

Greencastle Livestock

Greencastle, Pa.
Monday, Oct. 12, 1987

CATTLE 605. SLAUGHTER STEERS: CHOICE 66.00-68.50; GOOD & CHOICE 63.00-66.85; GOOD & CHOICE - HOLSTEIN 58.00-62.75; STANDARD & GOOD — HOLSTEIN 51.00-58.25. SLAUGHTER HEIFERS: CHOICE 64.50-68.85; GOOD & CHOICE 62.00-66.75; STANDARD & GOOD 56.00-62.50. COWS: BIG RUN- GOOD DEMAND. UTILITY & COMMERCIAL 45.50-50.50, FEW TO 54.00; CUTTER & BONING UTILITY 43.50-49.50; CANNER & LOW CUTTER 44.75 & DOWN. BULLS - ALL WEIGHTS: YIELD GRADE 1 56.00-62.75; YIELD GRADE 2 50.00-56.75. STOCKER CATTLE - ALL WEIGHTS: STEERS - MEDIUM & GOOD 70.00-85.00; HEIFERS - MEDIUM & GOOD 62.00-74.50; BULLS - MEDIUM & GOOD 57.00-70.00; STEERS - HOLSTEIN 52.50-62.00.

CALVES 521. GOOD & CHOICE 125-250 LBS. 93.00-109.00; MEDIUM & GOOD 125-250 LBS. 84.00-94.00; MEDIUM & GOOD 80-120 LBS.

85.00-92.00; LIGHT & CULL - ALL WEIGHTS 84.00 & DOWN; HOLSTEIN BULLS - RETURN TO FARM UP TO 141.00; HOLSTEIN HEIFERS - RETURN TO FARM UP TO 140.00.

LAMBS, SHEEP & GOATS 90. CHOICE LAMBS 62.00-67.00; MEDIUM & GOOD LAMBS 58.00-65.00; LIGHT & FEEDER LAMBS 70.00-77.00; SHEEP, EWES & BUCKS 26.00-33.50; GOATS - ALL SIZES (BY HEAD) 15.00-54.00.

HOGS 129. NO. 1-3 BUTCHER HOGS - 200-225 LBS. 49.00-50.50; NO. 1-3 BUTCHER HOGS - 225-250 LBS. 49.00-50.50; NO. 1-3 BUTCHER HOGS - 250-300 LBS. 47.00-50.00; GOOD BUTCHER SOWS - 400 LBS. DOWN 47.00-51.00; GOOD BUTCHER SOWS - 400 LBS. UP 46.00-52.00; HEAVY BOARS - OVER 300 LBS. 39.00-40.00; PIGS - ALL SIZES (BY HEAD) 22.00-42.00.

SALE EVERY MONDAY AFTERNOON AT 3:30 P.M. & THURS. AT 1:00 P.M.

HAY & STRAW SALE EVERY MONDAY & THURS. AT 11:30 A.M. 5 LOADS OF HAY 95.00-130.00 TON.

FEEDER CATTLE SALE FRI. OCT. 23 AT 7:15 P.M.

Morrison Cove Livestock

Martinsburg, Pa.
Monday, Oct. 12, 1987

Report supplied by auction
CATTLE 203: STEERS: H. CHOICE & PRIME 65.00-66.50; CHOICE 63.00-64.85; GOOD 60.25-62.75, STANDARD 54.00-60.00. HEIFERS: CHOICE 61.00-63.75, GOOD 53.00-60.00. COWS: UTILITY AND COMMERCIAL

46.75-51.75, CUTTERS 44.00-47.25, CANNER AND LOW CUTTER 37.00-45.25. BULLOCKS: GOOD AND CHOICE 56.00-59.50. BULLS: YIELD GRADE NO. 1 48.00-55.25. FEEDER CATTLE: STEERS GOOD 64.00-76.00, STANDARD 58.00-63.50; BULLS GOOD 62.00-71.00, STANDARD 52.00-61.00; HEIFERS GOOD 63.00-68.50, STANDARD 54.00-60.00.

CALVES 268: VEALERS PRIME 96.00-105.00, CHOICE 91.00-94.50, GOOD 85.00-90.50, STANDARD AND GOOD 75.00-82.50; 90-110 LBS. 82.50-95.00, 65-90 LBS. 71.00-88.50. HOLSTEIN BULLS 90-130 LBS. 105.00-131.00, HOLSTEIN HEIFERS 90-130 LBS. 93.00-110.00.

HOGS 65: BARROWS AND GILTS US NO. 1-2 52.00-53.25, US NO. 1-3 50.00-51.75. SOWS US NO. 1-3 42.00-48.50.

FEEDER PIGS 116. US NO. 1-3 20-35 LBS. 28.00-36.00 PER HEAD, NO. 1-3 35-50 LBS. 39.50-55.00 PER HEAD.

SHEEP 37: SLAUGHTER LAMBS CHOICE 61.00-70.00, GOOD 52.00-58.50. SL. EWES 10.00-28.50.

GOATS: 18.00-51.00 PER HEAD. 3 LOADS HAY \$50.00-\$80.00 PER TON.

Omaha Cattle

Omaha, NE
Thursday, Oct. 15, 1987

WEEKLY 51--CATTLE--
FOR THE WEEK: SLAUGHTER STEERS AND HEIFERS FULLY 50C HIGHER. SLAUGHTER COWS FULLY 50C TO INSTANCES 1.00 UP. SLAUGHTER BULLS 1.00 HIGHER.
ESTIMATED 5 DAY RECEIPTS THIS WEEK 5,769 COMPARED TO ACTU-

ALS THE PREVIOUS WEEK OF 4,397 AND ACTUALS LAST YEAR OF 6,605 SLAUGHTER STEERS ACCOUNTED FOR 46 PERCENT OF THE WEEKS RECEIPTS, SLAUGHTER HEIFERS 41 PERCENT, SLAUGHTER COWS 7 PERCENT AND FEEDER CATTLE 5 PERCENT.

SLAUGHTER CLASSES (CLOSING SALES) STEERS: CHOICE 2-4 1100-1325 LBS 65.50-66.50, THREE LOADS 66.75 GOOD AND CHOICE 2-3 1050-1200 LBS 64.00-65.50 GOOD 62.00-64.00 HOLSTEINS: GOOD AND CHOICE 2-3 1200-1400 LBS 58.00-59.00.

HEIFERS: CHOICE 2-4 975-1150 LBS 64.00-65.50, LOAD 66.00 GOOD AND CHOICE 2-3 925-1025 LBS 62.50-64.00 GOOD 60.00-62.50

AVERAGE OF LS 214 DETAILED PRICE QUOTATIONS FOR CHOICE 900-1100 LB STEERS THIS WEEK \$65.08, 1100-1300 LBS. \$66.00, 900-1100 LB CHOICE HEIFERS \$65.00.

AVERAGE COST AND WEIGHT OF: THIS WEEK: SLAUGHTER STEERS SLAUGHTER HEIFERS CHOICE \$65.98 1,198 LBS. \$ 64.97 1,086 LBS. GOOD 62.88 1,225 62.96 1,066 ALL 65.27 1,204 64.72 1,083 LAST WEEK: CHOICE \$ 65.76 1,206 LBS. \$ 64.88 1,079 LBS. GOOD 62.29 1,205 62.68 1,090 ALL 64.98 1,206 64.38 1,082.

SLAUGHTER COWS: (CLOSING PRICES) CUTT, UTIL, COMM 1-3 BULK HI DRESS LO DRESS BONING 45.50-48.00 51.00 CANNER & CUTTER 40.00-45.00.

SLAUGHTER BULLS: (CLOSING PRICES) YIELD GRADE 1-3 BULK HI DRESS LO DRESS 1400-1900 LBS. 56.00-61.00 62.00.

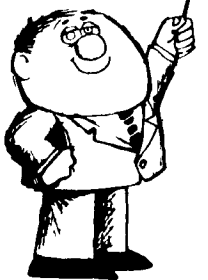

A LESSON WELL LEARNED... LANCASTER FARMING'S CLASSIFIED ADS GET RESULTS!
Phone: 717-394-3047 or 717-626-1164

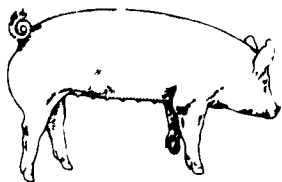

EMERY'S BUYING STATION

OPEN TO RECEIVE YOUR MARKET HOGS AT THE GREEN DRAGON MARKET RD 4, EPHRATA, PA 17522 1 MILE NORTH OF EPHRATA ON NORTH STATE STREET.

HOURS: MONDAY, TUESDAY, and WEDNESDAY 7:00 A.M. to 11:30 A.M.
215-458-5677 Residence
717-733-9648 Office
215-458-5677 Residence
717-733-9648 Office

YOU ARE PAID FOR YOUR HOGS IMMEDIATELY

Ken & Lois Emery, Proprietors

HAY & STRAW SALE

12:00 Noon Every Wednesday Westend of Avondale at the intersection of Baltimore Pike and Route 41.

Harvey Z. Martin
215-268-3604 (Office)
215-445-5303 (Residence)

KING'S AUCTION KIRKWOOD

Hay, Straw and Grain Auction EVERY TUESDAY 12:00 Located Rt. 472 5 miles south of Quarryville or 6 miles north of Oxford corner of Rt. 472 and Noble Road at Route Tobacco Station.

Lloyd H. Kreider, Auctioneer AU-000513L

No out of state checks ALL TRUCKERS AND FARMERS WELCOME

Green Dragon Livestock Sales

Location: Ephrata RD 4. 1 mile N. on North State St., Ephrata.

COWS COWS COWS SALE EVERY FRIDAY

Lots of good Northern Feeder & Stockers. Slaughter Cows - Bull Steer, Veal-lamb.

11:00 A.M.-Beef Sale 200-300 each week. 1:00 P.M.-Dairy Sale. 7:00 P.M.-Small Animal Sale.

For Special Sales and Herd Dispersals on farm or at our barn or other market information call: Office 717-733-2444, Home 717-838-4318.

WALTER H. RISSER, Proprietor
All out of state and new buyers must have cash or certified check or current letter of credit from bank.

WE HAVE THE TOTAL PROGRAM!

- * Purina Feeds To Fit Your Operation
- * Quality PIC Breeding Stock



- * Management Service
- * Record-Keeping

- * Assistance in financial package design, lender presentation.



- * CONTRACTING, Limited Risk PROGRAMS

WANTED

- * Good Quality Sow Producers Farrow To Finish or for Feeder Pig Production
- * Well Managed Finishing Units, Both New And Renovations Considered.

KEYSTONE MILLS
—Serving Agriculture— Since 1894—

R.D. 3
Ephrata, PA 17522
(717) 354-4616

1975 Route 336
Romulus, NY 14541
(315) 549-2578

* Trademark Ralston Purina Company