

Carlisle Livestock Market

Carlisle, Pa.

Tuesday, Sept. 8, 1987

CATTLE: STEERS- ACTIVE. CHOICE NONE OFFERED GOOD 59.00-62.50, MEDIUM 55.00-58.75.

HOLSTEINS: MEDIUM-GOOD 49.50-55.75.

HEIFERS: MOSTLY HOLSTEINS OFFERED. GOOD 54.50-55.00; MEDIUM 54.00 & DOWN.

COWS: STRONG DEMAND! EARLY BIRD PEN 2.00 TO 3.00 HIGHER. HIGH YIELD 47.25-48.25; GOOD 44.25-47.00; BIG MIDDLE 40.00-46.00; SHELLY 39.50 & DOWN.

FAT BULLS: ACTIVE GOOD 56.00-61.25, MEDIUM 49.75-53.75.

FEEDER CATTLE: ACTIVE! FIRST FALL FEEDER CATTLE SALE WILL BE TUESDAY, SEPT. 15TH 7.00 P.M.

STEERS: (300-550 LB) CHOICE 78.00-83.00; GOOD 65.00-73.00.

STEERS. (600-850 LB) CHOICE 70.00-72.00; GOOD HOLSTEINS 56.50-65.00.

HEIFERS (ALL WEIGHTS) CHOICE 66.00-70.00; GOOD 60.00-65.00; MEDIUM 50.50-59.00.

BULLS (ALL WEIGHTS) CHOICE 67.00-73.00; GOOD 55.00-65.00.

VEAL CALVES: STRONG DEMAND! CHOICE 95.00-110.00; MEDIUM 76.00-84.00; GOOD 85.00-94.00; LIGHT/WEAK 75.00 & DOWN; FARM BULLS 100.00-137.00; FARM HEIFERS 110.00-140.00.

HOGS: BARROWS & GILTS 1.00 HIGHER.

US NO 1-3 210-250 LBS. 55.75-56.75, 2 & 3'S (ALL WEIGHTS) 49.00-55.00.

SOWS: STRONG DEMAND! 2.00 HIGHER OVER 450 LB. 46.25-49.75; UNDER 450 46.25-49.75; 2 & 3'S 39.00-46.00.

BOARS: HEAVY 38.50-39.75; LIGHT 46.00-72.00.

FEEDER PIGS (BY THE HD.) (20-25 LBS. 26.00-31.00); (30-35 LBS. 37.00-45.00); (35-45 LBS. 41.00-55.00)

SHEEP: LAMBS (ALL WEIGHTS) CHOICE 72.00-78.00; GOOD 65.00-71.00; EWES MOSTLY

24.00-35.00; GOATS (L.G.) 49.00-60.00; (HD) SM./MED. 10.00-45.00.

SALE EVERY TUESDAY EVENING BEGINNING AT 5:30 P.M.

Frederick Livestock

Monday, Sept. 7, 1987

BUTCHER COWS: VERY ACTIVE - STEADY TO 50 CENTS HIGHER. GOOD 46.50-48.75; STANDARD & UTILITY 42.00-46.00; CANNERS 37.00-41.00, SHELLY 38.00-DOWN. 1.00 LOWER.

BULLS: GOOD 52.00-53.75. STEERS. NONE.

BUTCHER HOGS: 1.00 HIGHER 230-260 LBS. 55.60-57.00

SOWS: 300-500 LBS. 45.00-46.50

VEAL CALVES: 3.00 TO 5.00 HIGHER. GOOD-CHOICE 80.00-93.00; STANDARD 70.00-79.00; STOCKY & THIN 65.00-69.00; LIGHT CALVES 81.00-90.00; WEAK & ROUGH 80.00-DOWN.

CALVES RETURNING TO FARM: 5.00 HIGHER.

HOLSTEIN HEIFERS: 90-120 LBS. 100.00-115.00.

HOLSTEIN BULLS: 95-100 LBS

95.00-130.00; 100-115 LBS 110.00-130.00.

LAMBS: FEW OFFERED; MEDIUM TO GOOD 63.00-68.00

STOCK CATTLE: STRONG DEMAND FOR CHOICE - 5.00 HIGHER STEERS CHOICE 80.00-89.00, GOOD 70.00-79.00, MED. 60.00-69.00; HEIFERS CHOICE 75.00-86.00, GOOD 65.00-74.00; MED. 58.00-64.00, BULLS CHOICE 77.00-84.00; GOOD 67.00-76.00; MED. 60.00-66.00, DAIRY COWS 425.00-710.00; SPRINGING HEIFERS 600.00-685.00.

PIGS & SHOATS: STEADY. BY THE HEAD 25-30 LBS. 29.00-39.00; BY THE LB. ONE LOT 135 LBS AT 56.00; STOCK BOARS 225-360 LBS 40.00-46.00.

SHEEP 25.00-39.00.

HOGS, 200 TO 250 52.00-59.00

SOWS 39.00-41.50

BOARS 30.00-43.50

PIGS, EACH 25.00-53.00

HEIFERS 42.00-49.75

STEERS 50.00-54.25

STEERS, FEEDER 50.00-80.00.

BULLS 49.00-55.50.

COWS, UTILITY 44.00-47.00, TOP 49.75.

COWS, FAT 44.00-47.50.

COWS, MEDIUM 39.00-42.00.

COWS, POOR OR SMALL 28.00-39.00.

CATTLE MARKET REAL ACTIVE.

CALF MARKET SMALL CALVES HIGHER.

GOATS 15.00-53.00.

REMARKS: DAIRY AND SHOW SALE, SEPT. 17, SPRINGER AND FRESH COWS IN GOOD DEMAND.

FEEDER SALE 1ST MONDAY OF EACH MONTH

DAIRY SALE 3RD THURSDAY OF EACH MONTH

Mercer Livestock Auction

Mercer, Pa.

Tuesday, September 8, 1987

Report supplied by PDA

CATTLE 287...PDA...Compared with last week's market: Slaughter steers \$1.50 to \$2 higher; Cows fully steady. High Choice & Prime sl. steers 68-69.25, Choice 63-67.75, Good 57-63.10, Standard 53-57.25, few Utility 50.00-53.00. Choice sl. heifers 61-65.85, Good 55.50-61, Standard 50.00-55, Utility 40.00-49.00. Breaking Utility & Commercial sl. cows 45.50-49.75, couple 50-51.50, Cutter & Boning Utility 42.25-46.25, Canner & Low Cutter 36-42.50, Shells down to 31.00. Yield Grade No. 1, 1400/2100 lbs sl. bulls 54.00-58, few No. 2, 950/1100 lbs 48.00-50.00. Feeder Cattle: Medium & Large Frame No. 1, 400/550 lbs. steers 65.00-69, lot holsteins 480 lbs. 55.50. Few Med. & Large Frame No 1, 400/700 lbs. heifers 57-66.00. Few Medium Frame No 1, 500/700 lbs. bulls 55.00-69.00.

CALVES 138...Choice vealer, individual 88.00, few Good 65.00-76, Standard & Good 90/120 lbs. 74.00-84, 60/85 lbs. 60.00-75, few Utility 50/80 lbs. 30.00-43.00. Farm Calves: Holstein Bulls 90/125 lbs. 97.00-140.00.

HOGS 194...Barrows and gilts \$1 to \$1.50 lower US No. 1-2 240/255 lbs. 57.50-58.60, one lot 15 head 60.35, 1-3 220/250 lbs. 56.50-57.50, 2-3 24u265 lbs 54.25-56.00. Few US No. 1-3 500/700 lbs. sows 45.00-48.00. Few Boars 42.00-45.00

FEEDER PIGS 15...Few US No. 1-3 20/25 lbs. feeder pigs 18.00-22.00 --- per head.

SHEEP 18...Few Choice 80/90 lbs spring slaughter lambs 69.00-69.00, small lot Utility 45 lbs. 48.00.

GOATS 0..No Market Test

East Coast Carlot

Wednesday, Sept. 9, 1987

Report supplied by USDA

EAST COAST CARLOT MEAT TRADE DELIVERED PRICES (CAF) BOSTON TO WASHINGTON AREA INCLUSIVE.

COMPARED TO TUESDAY'S CLOSE: CHOICE AND PRIME SPECIAL FED VEAL GENERALLY STEADY IN LIGHT TEST. GOOD AND CHOICE BONING VEAL GENERALLY STEADY IN LIMITED TEST; INSHIPPED UNTESTED. CHOICE AND PRIME SPRING LAMBS MOSTLY 2.00 HIGHER THAN LAST WEEK.

VEAL CARCASS

HIDE-ON

SPECIAL FED

80 HEAD

220-280 LBS. 205.00, GENERALLY STEADY.

GOOD AND CHOICE

BONING TYPE - HIDE ON

NORTHEASTERN SUPPLIERS

125 HEAD

65-75 LBS. 112.00, GENERALLY STEADY.

55-64 LBS. 110.00.

45-54 LBS. 108.00.

35-44 LBS. 106.00.

34 LBS. DWN 104.00.

INSHIPPED

NO SALES REPORTED.

SPRING LAMB CARCASS

CHOICE & PRIME

5 LOADS, BOXED

VACUUM PACKED

55 LBS. DOWN 147.00, COMPARED TO LAST WEEK, 2.00 HIGHER.

55-65 LBS 142.00, MOSTLY 2.00 HIGHER.

65-75 LBS. 137.00, 2.00 HIGHER.

Valley Livestock

Athens, Pa.

Monday, Sept. 7, 1987

Report supplied by auction

HOLSTEIN HFR. CALVES TO 117.00.

VEAL CALVES TO 96.00

VEALER BULL CALVES TO 129.00

SLAUGHTER CALVES 75.00-85.00.

GRASSERS & FEEDERS 45.00-70.00

LAMBS 60.00-86.00.

Green Dragon Livestock Sales



Location: Ephrata RD 4. 1 mile N. on North State St., Ephrata.

COWS COWS COWS SALE EVERY FRIDAY

Lots of good Northern Feeder & Stockers. Slaughter Cows - Bull Steer, Veal-lamb.

11:00 A.M.-Beef Sale 200-300 each week.

1:00 P.M.-Dairy Sale.

7:00 P.M.-Small Animal Sale.

For Special Sales and Herd Dispersals on farm or at our barn or other market information call: Office 717-733-2444, Home 717-838-4318.

WALTER H. RISSER, Proprietor

All out of state and new buyers must have cash or certified check or current letter of credit from bank.

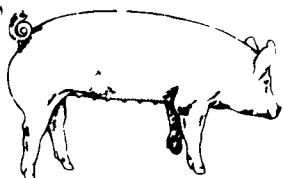

EMERY'S BUYING STATION

OPEN TO RECEIVE YOUR MARKET HOGS

AT THE GREEN DRAGON MARKET RD 4, EPHRATA, PA 17522 1 MILE NORTH OF EPHRATA ON NORTH STATE STREET.

HOURS: MONDAY, TUESDAY, and WEDNESDAY 7:00 A.M. to 11:30 A.M.

215-458-5677 Residence

717-733-9648 Office

215-458-5677 Residence

717-733-9648 Office

YOU ARE PAID FOR YOUR HOGS IMMEDIATELY

Ken & Lois Emery, Proprietors

WILL IT PAY TO HARVEST THE CORN THIS YEAR....?

Predicting corn prices is not an easy task. Regardless of market prices... wouldn't you like to be making more money?

AeroDry Grain Management has developed a system for you to make more money on your crop... regardless of market prices.

The AeroDry system allows you to store and dry your own crop on the farm. You don't pay the elevator for storing or drying - you make their profit.

The AeroDry system uses natural fan forced air, controlled by computer, to dry your corn. There's no high heat to "cook" the quality out of your crop.

The natural air process provides less shrink and higher test weights, while saving up to 75% on energy costs.

Whether you're modifying existing bins or installing completely, AeroDry Grain Management will allow you to sell your crop when you want - without moisture dockage.

Farm proven from the midwest to the east coast - AeroDry is FARM TECHNOLOGY FOR FARM PROFIT.

R.D. 2, Box 159
Elverson, PA 19520
215-286-0301



Like to get a full 5-year warranty on your next running gear?

Then ask for Unverferth. That's right, our precisely built, road-ready, 8- and 10-ton wagon running gears come with a full, 5-year warranty and much more. For example:

To give you years of safe, worry-free service, we incorporate features like all-welded construction with extra bracing, pivot point grease fittings, and renewable bushings in the steering and front spindles.

And, to help keep those years of service safe, we use a specially aligned frame for smooth, straight trailing and 180° tongue swivel and innovative low-profile design for added maneuverability and unmatched stability...even on hillsides.

For more about reliable, safe Unverferth running gears or our full line of high quality grain boxes, see your dealer today. Or call us toll-free:

1-800-322-6301



Unverferth Mfg Co. Inc
PO Box 357
Kahnda, OH 45853
1 800 322 6301

