

Dairy and Livestock Sales

Public Auction Register

Closing Date Monday 5:00 P.M.
of each week's publication

SAT OCT 10 - 12:30PM
Colonial Charolais Assoc
World Class Sale Volume
V Hosted at Royal Charo-
lais Co., Greensburg, PA
The Catalyst Company

SAT OCT 17 - 10AM 20
Acre Farm, Stone House &
Barn, 4 mis N of Morgan-
town just off Rt 10 Terms
by Harold L & Marjorie D
Kurtz Elton Horning Farm
Agy

FRI & SAT OCT 16 & 17 -
Associated Builders & Con-
tractors, (Keystone Chap-
ter), Middletown, PA Con-
struction Equipment,
Trucks & Trailers Consig-
nments now being accepted
Vilsmeier Auction Co., Inc

SAT OCT 24 - Consig-
ment Farm Toy Auction at
5PM at Lancaster Menno-
nite High School Gym Toy
Show on Fri evening and
Sat from 8:30 a.m Dale
Stoltzfus, Auct Dave Nolt,

SAT OCT 17 - HH, Anti-
ques For Charles Shert-
zer, RD1, Millersville, PA
Paul E Martin & John D
Stauffer, Aucts

SALE EVERY TUESDAY

Graded Sale
1st Tuesday each month
2 P.M.
Horse Auction
2nd Saturday each month
1 P.M.

FAUQUIER LIVESTOCK EXCHANGE

Marshall, Va
703-364-1566

NOTICE

To assure that your
Public Sale appears
in the Public Sale
Section we must
have your ad-
vertisement by 4
P.M. Tuesday of each
week's publication

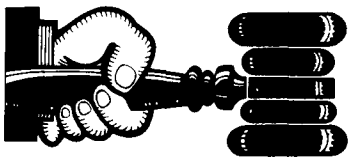

AUCTIONEER'S DIRECTORY

VANCE LIVESTOCK TRUCKING INC.

RT. 1, BOX 18
STRASBURG, VA 22657
Fast, Dependable Service
JIM VANCE
Owner
Phone (703) 465-5173



KREIDER & KLINE AUCTIONEERS

COMPLETE PROFESSIONAL AUCTION SERVICE
REAL ESTATE — FARMS & RESIDENTIAL
PERSONAL PROPERTY — ANTIQUES —
FARM STOCK SALES — LIQUIDATIONS

RANDAL V. KLINE
AUCTIONEER REALTOR
717 733 1006
717 569 8701

LLOYD H. KREIDER
AUCTIONEER
717 786 3394

ROY E. GOOD, JR.
RD 1 BOX 151 A
DENVER PA 17517
215 445-4309

Auctioneer:
Steve Petersheim:
Steve Jr.



COMPLETE AUCTION SERVICE

Antiques
Household Goods
Farm Equipment
Real Estate

Take Note - Our New Phone Number
215-593-2828

Camp Rodgers Road,
Ephrata, PA For Fred A &
Naomi W Brubaker Kline &
Kreiders Auctioneers
717-733-1006

NOVEMBER

SAT NOV 7 - Real Estate,
Personal Property, Farm
Mach & Tools Rt 625 to
town of Bowmansville, turn
east on Maple Grove Road,
continue across turnpike
bridge first lane left Terms
by William G Musser Rog
Good Jr., Randall Kline &
Lloyd Kreider, Aucts

Mgr, 717-768-3554

FRI OCT 30 - Large hols-
tein Dispersal on McKenzie
Farm about 8 mis SE of
Chambersburg, PA, along
Fetterhoff Chapel Rd, N
off Rt 316 John McKenzie
and Roy Cordell, Owners
Ralph W Horst, Sale Mgr
Horst & Kling, Aucts

SAT OCT 31 - 65 Acre
Limestone Farm, Farm
Machinery & Personal
Property Located along

SAT NOV 7 - Farm Eq,
Tools, Antiques & HH RD
3, Mount Joy, PA Moses N
and Lizzie Mae Good Paul

LIVESTOCK HAULING

By

CHEYENNES LIL' ACRES

Local or Long Distance

Phone Glen Rock, PA

717-235-1003

BELLEVILLE LIVESTOCK MARKET

Wednesday, September 9, 1987
1:30 p.m.

40 cow herd of Registered & Grade
Holsteins, 12 Registered, remainder top Grade.
20 cows recently Fresh or Springing. Also sell-
ing calves & heifers from the herd.

Note: This herd is currently averaging above
50 lbs. per day with a 4.3 butter fat test. Also a
good load of Northern cows, Springing &
Fresh.

If you need base milk, don't miss this sale!
For more information call:
717-935-2146 or 717-667-2703

RAMARLI FARMS

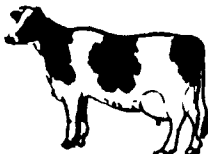

Complete Milking Herd Dispersal
Thursday, September 17, 1987
at 11:00 A.M.

at the farm, five miles south of Oakland,
Md., near Gortner, on Blue Ribbon
Road.

38 Registered Holstein Cows and 5 Bred Heifers

18 freshened since June 1, Heifers due between
Oct. and Dec.; Shipping 4500# from 38 cows,
Individual records to 23,360 3.5 810, Rolling
herd average is over 17,000 milk. 21 head from
one cow family. Sale includes:

- + Fancy 4 yr. old Elevation out of Arlinda
Chief
- + Columbus daughter out of 2 generations VG,
due Nov. 8 to Warden
- + VG Char-Sam Elevation Pabst dau. pre.
20,420; VG dam also sells
- + 100,000# VG Northcroft Admiral Citation
dau. from VG dam 22,880#M 837f
- + 2 yr. old Wiseman dau. 18,860m; dam
28,730m; 2nd dam 28,290m, 864f
- + 2 yr. old Citamatt out of 23,360 dam;
dam also sells

Classified; D.H.I.R. records; Pregnancy
checked; Interstate available

Terms: Cash or good check

OWNERS

Ralph, Mary Ellen and Steve Lichty-
Rt. 2, Box 123
Oakland, Md. 21550
Ph. (301) 334-2866

Auctioneer:

Clark A. Yoder, AU-001048-L
Sallsbury, Pa.
Ph. (814) 662-2901

Pedigrees:

Oren C. Bender
Accident, Md.
(301) 826-8340

Catalogs Available

E Martin & John D Stauffer, Aucts.

Gault Rd left John E & Lydia Fisher, Owners

Steve Petersheim & Steve Jr., Aucts.

MON NOV 9 - 2PM 72
Acre Limestone Farm in
West Earl Twp Between
Farmersville and Browns-
town Phares W & Anna
Mae Hurst Paul E Martin &
John D. Stauffer, Aucts

WED NOV 11 - 11:30AM
140 Acre Dairy Farm, 120
Head Hi Grade Reg Hols-
teins Salsbury Twp, Lanc
Co. PA 5 mis SE of New
Holland on Gault Rd, from
Rt 322 go S on Rt 897 to

DEALER IN ALL KINDS OF LIVESTOCK

Also Crippled & Down Cattle

MARLIN S. IRWIN

Quarryville, PA
PH 717-786-3016

NEW HOLLAND SALES STABLES, INC.

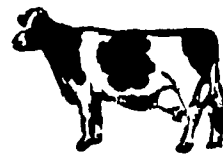

Located 12 Miles East of Lancaster, Pa,
just off Rt. 23, New Holland.

SPECIAL DAIRY SALE CONSIGNMENTS

For
WEDNESDAY, SEPTEMBER 9, 1987

Helper Sale Starts At 11:00 A.M.

1 Load 24 Head Cows, 11 Heifers, 7 Purebreds, 3 fresh last 4 weeks, 2 due
Sept. and Oct., 1 purebred cow milked 100 lbs. per day due Jan., 5 bred
Heifers, 6 open Heifers, balance in all stages consigned by Eli Nolt, Leba-
non County.

29 Head Purebred and Grade Canadian Cows, fresh and springers, 10 1st
calf heifers consigned by Roy Johncox.

14 Head Purebred and Grade Canadian Cows, fresh and springers, con-
signed by Arnold Magnon.

ALSO SELLING

- 1 load fresh and springer cows consigned by Norman and David Kolb.
- 1 load fresh and springer cows consigned by Merle Brenneman.
- 1 load fresh and springer cows consigned by Marvin Eshleman.
- 1 load fresh and springer cows consigned by Raymond Smucker.
- 1 load fresh cows consigned by Dale Hostetter.
- 1 load fresh cows consigned by Alfred Albright.

For More Information Contact:

Abe Diffenbach
717-354-4341

Norman Kolb
717-397-5538

PUBLIC SALE

WOOD-ANN FARM

COMPLETE DAIRY DISPERSAL

Friday, September 11, 1987- 11:00 A.M. Sharp!

Located in Union County, Pa., 6 miles West of Lewisburg, off
Route 192 at Buffalo Crossroads, north 1 mile to the Farm
(Mazeppa)

50 HEAD OF HOLSTEINS 50

30 Registered Animals - 20 I.D. Grades

Herd Consists of 30 Milking and Mature Animals, 10 Heifers bred for
late Fall, 10 Yearlings and Calves.

5 Recently fresh, 7 due for September and October, Balance of Herd
in Different Stages of Lactation.

This Dairy is 100% Calthood Vaccinated -
Certified & Accredited.

Free-Stall Broke and Milked in Tie Stalls.

D.H.I.A. Rolling Herd Average - 18,464 3.90 718f.
Selling Animals with records over 25,000m and 800f.

Featuring—

A Fancy 2 yr. old Citamatt projected at 18,500 of 3.90 milk-over 700f-
Sells with her Heifer Calf by Reckers Ace- Bred to RORAE and due
in October.

Citamatt's Dam by Persuader also sells with over 19,000 or 4% milk.
2nd Dam by Coldsprings Style Master Wizard with 25,000 and
1000f. (This is a Large Family with many more great individuals
selling)

5 Sell sired by Astronaut; 2 by Mandingo; Others by Jet Stream, East
Star, Bell, Very, Boot-Nick, Trump, Job, Persuader and Others.

Service Sires include—

Mandingo-4; Memorial-2; Valor-3; RORAE, Stewart and others.

Auctioneer's Note— This is a good, young Dairy selling. Lots of
Potential— The Kind that anyone would like! Don't Miss this
Sale for Your Fall Replacements. V. Art Kling.

Sale By:



WOOD-ANN FARM, INC.,

Owner

717 524-4505/717 966-9441

R.D. 1, Landisburg, PA 17040
Tel. (717) 789-3883
License No. AU-000500-L