

WED. SEPT. 16 - 8:30AM
Nursery Stock, Equipment,
Supplies, Office Eq. Bom-
berger Bros. Nurseries Inc.,
Leola, PA Reimold Bros
Auct. Serv.

WED SEPT 16 - 10AM
Mercersburg, PA Com-
plete line of Farm Machin-
ery and Dairy Herd Disper-
sal Alfred W. Zelger Estate.
Kling's Auct Serv., Sale
Mgns.

WED SEPT. 16 - 7PM
Modern Farm Machinery.
Take Rt. 850 W. off Rt. 75 in
Honey Grove and follow
signs to Gloss Road
Donald C. Singer, Owner
Long's Auct. Serv.

THURS. SEPT. 17 - 9AMM
JD Tractor, (2) two-wheel
Trailers, Hand & Garden
Tools, Barn Tools, Hdw.
Along Martic Heights Drive,
R2, Holtwood, Lanc. Co.,
PA, 2 mi. W. of Rawlinsvil-
le, near Mt. Nebo store. By:
Clarence F. Carter Estate.
Howard Shaub, Auct.

THURS SEPT. 17 - 11AM
Complete Milking Herd Dis-
persal, 38 Reg. Holstein
Cows, 5 Bred Heifers, at the
farm, 5 mi. south of Oak-
land, MD, near Cortner, on
Blue Ribbon Rd Owners
Ralph, Mary Ellen & Steve
Lichty Auctioneer Clark A
Yoder.

THURS. SEPT. 17 -
12:30PM 336th Special
Guernsey Sale at Ship-
penburg Fairgrounds. PA
Guernsey Breeders Assoc
The Merryman Co., John B
Merryman, Auct.

THURS. SEPT. 17 -
3:30PM By: Fred N. Buch &
Helen I. Buch, 1419 W.
Main St., Ephrata, Lanc.
Co., PA. Old Store Items,
Antiques, Toys & Collecti-
bles. T. Glenn Horst &
Sons, Auctions.

THURS. SEPT. 17 -
7:30PM Sell-A-Bration Sale
at Troy Fairgrounds, Troy,
PA, Bradford Co. on Rt. 14
just off Rt. 6 in Troy. Gordon

Wood, Sale Mgr.
FRI. SEPT. 18 - RD 1, Loy-
sville, PA, Dairy Herd Dis-
persal Mrs. Bill Gray, Own-
er. Kling's Auct Serv., Sale
Mgns.

FRI SEPT 18 - 9AM Farm
Eq. New Holland Sales
Stables, Inc., New Holland,
PA.

FRI. SEPT. 18 - 10AM
George Hain Estate, Mod-
ern Farm Eq., Skid Loader,
Truck, HH, Antiques
Between Hamburg & Read-
ing turn W. off Rt. 61 onto
Belleman's Church Rd. for
.7 mi., turn at Wagonsellers
Kountry Inn to farm, Berks
Co., PA. Ralph W. Zettle-
moyer Auct. Co., Inc.

FRI. SEPT. 18 - 10:30AM
232 Holstiens. Clover Hill
Farm, Culpeper, VA.
George & Nancy Carter.
Ownby Auct & Realty Co.,
Inc.

FRI. SEPT. 18 - 1:30PM
State Graded Pig Sale at
Westminster Livestock
Auction, Westminster, MD.

FRI. & SAT. SEPT. 18 & 19
- 5PM & 9AM Respectively.
Real Estate, Guns, Anti-
ques, Cars, Tools, HH
From Loysville, Perry Co.,
follow Rt 274 to Blain. Turn
left on Manassa Rd. (first
road just before entering
Blain), go 1/2 mi. and turn
right onto Fowlers Hollow
Rd. Follow road 7 mis. to
sale site Estate of North W
Koontz. Ed Shull, Auct.

SAT. SEPT. 19 - Annual
Susquehanna Co. Farm
Bred Heifer Sale.

SAT. SEPT 19 - 8:30AM
Tractor, Horse Drawn Eq.,
Antiques, Tools, HH. 3 mis.
E. of Gettysburg or W. of
Bonnewille on Rt. 116
Mrs C Glenn Whisler,
Owner Clair R. Slaybaugh,
Auct.

SAT. SEPT 19 - 8.30AM

Duck, Gun, Decoys,
Guns, Hand & Power Tools,
Glassware & Furniture &
Misc. Items. Loc 1920 Dry-
town Rd. (Take 272 S. of
Lancaster approx. 13 miles
to the Buck. West on 372
4.3 miles to Hilldale Rd.
Right to Drytown Rd. Right
to Sale). Sale by Edward &
Anna Cromwell. Roy C
Probst & Eric R Probst,
Auct.

SAT. SEPT. 19 - 9AM Farm

Some Collectors
Items. Clinton Co., village
of Mackeyville, PA, at the
Elmwood Farm. Mr. & Mrs
Clifford Vonada. Mark
Glick, Auct.

SAT. SEPT. 19 - 9AM Real
Estate, Antiques & Personal
Property. 111 S 8th St.,
Columbia, PA. Mr. & Mrs
Elam J. Groff Jr., Owners
Jacob A. & Brian L Gilbert,
Aucts.

PUBLIC AUCTION ESTATE OF KATIE B. MUTH SATURDAY, SEPTEMBER 12, 1987 9:00 A.M.

Location: Corner of Market & Center Streets, in the
borough of Gratz, Pennsylvania.

REAL ESTATE

PARCEL #1: 2 1/2 - STORY FRAME LARGE VICTORIAN HOME w/
VINYL SIDING & WOOD TRIM, having a frontage of 50', more or less,
along Market Street and a depth of 190', more or less... First floor consists
of 2 KITCHENS, 2 DINING ROOMS, 2 LIVING ROOMS, FOYER &
LARGE HALL w/OPEN STAIRWAY... Second floor has 6 BED-
ROOMS, BATHROOM & LARGE WALK-IN CLOSET... V & E HOT
WATER COAL FURNACE...LARGE 1-STORY CINDER BLOCK
GARAGE & MISC. OUT-BUILDINGS situate to rear of lot.

PARCEL #2: TRACT OF MOUNTAINLAND situate in Lykens
Township, Dauphin County, containing 9 ACRES AND 104 PERCHES,
more or less.

PARCEL #3: TRACT OF MOUNTAINLAND, situate in Lykens
Township, Dauphin County, adjoining Tract #2 on the west side, contain-
ing 9 ACRES, more or less.

PARCEL #4: TRACT OF MOUNTAINLAND, situate in Lykens
Township, Dauphin County, containing 21 ACRES AND 66 PERCHES,
more or less.

For additional information or inspection, phone 362-8080, 362-9771,
453-9689 or 758-6004. Real Estate will be offered at 1:00 P.M.

ANTIQUES & COLLECTIBLES

Two 3-Pc. Oak Bedroom Suites w/High Beds; 3-Pc. Light Oak Bedroom
Suite w/High Bed; Oak High Chest of Drawers w/Mirror; 6-pc. Bird's Eye
Maple Bedroom Suite; High Back Maple Bed; (2) Flour Chests - 1 w/
Dough Box & Original Graining; (2) Dovetailed Dough Boxes - 1 w/
Paint; 10-Pc. Depression Era Dining Room Suite; M. Schultz Co. Player
Piano in Walnut Case; Set of 6 Half-Spindle Decorated Chairs; Mahogany
Record Cabinet; Assorted Oak Chairs & Rockers; Arrowback Sewing
Rocker w/Cheese Runners; Round Walnut Pedestal Stand; 3-Drawer Cot-
tage Bureau; 4-Legged Dropleaf Table w/Old Red Paint; Soft Wood
Extension Table; Set of 4 Cane Seated Chairs w/Arms; Plank Bottom Sew-
ing Rocker & Porch Rocker; Cane Seated Rocker w/Arms; Butter Churn
On Buck; 3-Drawer Bottom Half of Corner Cupboard (as is); Oak Folding
Crib; Oak Case Treadle Sewing Machine; Metal Victorian Trim for House;
East Lake Wall Mirror; Gold Leaf Wall Mirror; Oak & Gold Leaf Frame w/
Picture of Civil War Soldier in Uniform; Strip Carpeting; Box of Turn of
the Century Clothing; Blue & Red Patchwork Quilt; Piano Rolls; Assort-
ment of Jugs & Salt Crocks; Misc. Crocks - some Cowden; Indian Arrow-
heads; Wall Coffee Grinder; (2) Early Trivets; Rayo-Type Lamp Base; (3)
Kerosene Lamps; Mens & Ladies Chain Slide; Spongeware-Type Bowls;
Yellowware Bowl; Bennington-Type Covered Dish & Bowls; Redware
Turk's Head; Pattern, Pressed & Depression Glass; Platform Scales; Enter-
prise Meat Grinder & Sausage Stuffer; Etc.

1951 PONTIAC COUPE HOUSEHOLD ITEMS

Westinghouse Refrigerator; Maytag Square Tub Wringer Washer; Wes-
tinghouse Roaster; 5-Pc. Breakfast Set; 2-Pc. Living Room Suite; Misc.
Dishes, Pots & Pans; Etc.

TERMS: REAL ESTATE - 10% DOWN. FUTHER TERMS &
CONDITIONS TO BE GIVEN DAY OF SALE. PERSONAL PROP-
ERTY - CASH. PERSONAL CHECKS ACCEPTED ONLY FROM
PERSONS HAVING AN ESTABLISHED ACCOUNT w/
AUCTIONEER OR APPROVAL PRIOR TO DAY OF SALE.

MARY L. BECHTEL, DONALD R. BECHTEL
& CHARLES H. MUTH, CO-EXECUTORS
EARL RICHARD ETZWEILER, ATTORNEY
AUCTIONEERS: DOCKEY #AU229L,
DOCKEY #AU1683L & DEPEN #AU1957L

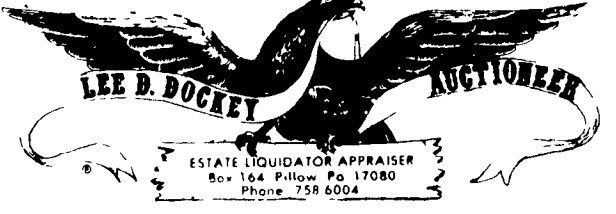

PUBLIC ESTATE AUCTION FRIDAY, SEPTEMBER 11, 1987 at 5:00 P.M. and SATURDAY, SEPTEMBER 12, 1987 at 8:30 A.M.

Located 2 miles south of Sellinsgrove, Pa. (Snyder County) on Route #35. Then turn
right at blinker light in village of Kantz and go to second house on left.

REAL ESTATE

Real Estate consists of a tract of land situate in village of Kantz, Penn Twp., Snyder County, Pa. con-
taining thirty-two (32) perches or (1/5 of an acre) more or less, whereon is erected a two story frame
dwelling w/a built in front porch and there is also a one car garage on property. This home has storm
windows, aluminum siding, & an oil hot water heating system. First floor consists of a double living
room, kitchen, dining room, pantry, and 1/2 bath. Second floor consists of 3 bedrooms and 1 1/2 baths.
Here is a home w/a nice location in a good state of repair, so arrange your financing and come prepared
to bid & buy this home day of auction. This property is designated on Snyder County Assessment Office
Tax Map #4, Parcel 21 and is recorded in Snyder County Deed Book 89, page 154. There is app. 96 ft.
of road frontage to this property.

TERMS: 10% down day of auction - balance due in 30 days. To be offered at 12 noon. For inspection of
real estate phone (717) 374-0040 or (717) 374-9602.

ANTIQUES — COLLECTIBLES — ETC.

Oak Sideboard Buffet w/1 drawer on bottom, 2 doors in middle, & 2 small drawers on top w/beveled mir-
ror & shelf; Sellers Kitchen Cabinet w/flour bin, spice rack & jars & slide down front; Dry Sink w/2 draw-
ers & 1 door 44"wx32"hx19" d; Empire Style 4 Dovetailed Drawer Dresser w/Mirror; Washstand w/2
doors & 1 dovetailed drawer (painted); 3/4 Spool Bed; Oak 2 Door China Closet 45"wx60"hx19"d (side
glass cracked); (2) Flat & (2) Camel Back Trunks; F. Thomas Mantel Clock; Westclock Mantel Clock;
Very Large Collection of Postcards; Very Large Amounts of Jewelry; Old Letters w/Early Post-
marks; Many Asst. Books (some are German Bibles); Drop Seat School Desk; (4) Rockers - (2) are
Pressed Back & Bentwood (painted); PRR & Other Lanterns; Small Wooden Bucket; Asst. Sizes of
Crocks; One Door Wooden Cupboard; (2) Pie Safes w/Screening; Mirror Frame w/20" Spread w/2
Lions Heads; (2) Childs Round Back Rockers (one has been repaired); Cast Iron Butcher Kettle; Cane
Bottom Rocker; Decorated Plank Bottom Rocker; Oak 3 Stack Bookcase w/Claw Feet (one glass
cracked); Dovetailed Blanket Chest; (7) Quilts; Coverlet Marked Michael Eichman, Juniata County, Pa.
dated 1854; Platform Rocker; (2) Single Pineapple Type Beds w/Applied Carvings; Parlor Stand 17"
square w/4 cut out hand holds; Oak Bookcase w/small drawer at bottom; Pink Depression Basket w/
ruffled perimeter; Blue, Cranberry, Clear, & Green Opalescent Items, (some w/ruffled perimeters); Oak
Box w/1 drawer 19"wx8"hx13 1/2" d; Asst. Pictures & Frames; Cedar Crest made by Tennessee Furni-
ture Corp.; Oak Chest of Drawers w/6 drawers & door w/fancy hardware; 4 Drawer Dovetailed Chest of
Drawers 43"wx40"hx23"d; Oak Clothes Tree; Set of Wm. Rogers Anita Silverware in case; Depression
Era Double Bed; Depression Era Dresser w/2 small over 2 large dovetailed drawers w/mirror; Depres-
sion Era Chifferobe & (2) 3 Drawer Night Stands; Old Rugs; Assortment of Older Tools; (2) Large Tiger
Chewing Tobacco Tins (once contained 48-5¢ packages); (9) Peanut Butter Glasses; Doilies; Dresser
Scarves; (11) Matching Limoges France Saucers; Copper Washboiler; Cookie Cutters & Asst. Baskets;
Black Shaw; Old Stroehmanns Bread Tray; Cast Fry Pans; Buffet Server w/2 drawers & door; Old Time
Cigarette Dispenser w/Duck mounted on it; Old Keys; (12) Birth & Baptism, Confirmation, & Marriage
Certificates w/dates ranging from 1783 thru 1901 (some are of Row's - Salem Church & some are in
German); (2) Carnival Dishes w/ruffled perimeters (one w/3 feet); Flashglass Souvenir of Sunbury;
Flashglass Pitcher Compliments of C.H. Ziegler, Kremer, Pa., other pcs. of Flashglass & many more
items too numerous to mention.

APPLIANCES, HOUSEHOLD FURNISHINGS, ETC.

Sears Kenmore Refrigerator/Freezer; Magic Chef 30" Gas Stove (green); Westinghouse Upright
Freezer; Maytag Automatic Washer; RCA Remote Control 19" Colored TV (app. 1 year old); Sears Sol-
id State Silvertone Electronic Organ Model #4708 w/Percussion, Woodwind, Drums, & Chimes Fea-
tures; 7 Drawer Waterfall Kneehole Desk; Electro Brand AM/FM Turntable, 8-Track Stereo in Cabinet;
Sears Kenmore Electric Sewing Machine in Cabinet w/3 drawers; Living Room Sofa; Upholstered Liv-
ing Room Chairs; Floor Lamps; Single Bed; Single Box Springs & Mattresses & Double Mattress;
Dynamark 20" 3 h.p. Lawn Mower; Misc. Lawn & Garden Items; Kitchen Utensils; Small Kitchen
Appliances; Dishes; 20" 2 speed Electric Fan & many more items of interest.

COINS

The Following are Silver Dollars: 1879, 1884, 1888, 1892, 1904, (2) 1921, (3) 1922, (3) 1923 Peace,
(3) 1924 Peace, 1926 Peace, 1971, (7) 1972, 1974, 1977, (4) 1978, (5) 1776-1976, (2) 1979 Anthony
Dollars.

The Following are Liberty Half Dollars: (2) 1934, (3) 1935, (3) 1936, (3) 1937, 1938, 1939, (3) 1940,
(4) 1941, (4) 1942, (5) 1943, (3) 1944, (2) 1945, (2) 1946, & 1947.

The Following are Franklin Half Dollars: 1950, (3) 1952, (2) 1954, 1954 D, 1958 D, (3) 1961, (3)
1962, 1962 D, (10) 1963, (3) 1964, (4) 1964 D, 1966, (3) 1967, 1968 D, (3) 1969 D, Kennedy
1776-1976.

The Following are Large One Cent Pcs.: 1835, (2) 1837, 1838, 1845, 1871 3¢ pc.; (5) \$2 Dollar Bills;
(14) Indian - Buffalo Nickels; (7) Jefferson Nickels; (53) Indian Head Pennies; (200) Wheat Pennies; 17
SF Wheat Pennies; 1881 & 1892 Large Canada Pennies; 1941 Large Canada Half Penny; (3) Canada
Quarters; (3) Canada Dimes; (13) Canada Pennies; (3) Standing Liberty Quarters; (15) 1943 Zinc-
Steel Pennies; (16) Washington Quarters; (8) Barber Dimes; (12) Winged Liberty Dimes; Shield Type
Nickel; (69) Liberty Head Nickels; plus more coins.

Head & Auctioneer not responsible for accidents.

TERMS: Cash or Good Pa. Check
No Out-of-State Checks. ID Required

Estate of ORPHA M. RISHEL
Executor: Elwood L. Rishel
Executrix: Sarah G. Tyson

ATTORNEY- Laird S. Gemberling, Sellinsgrove, Pa. 17870
Dale L. Longacre Auctioneering
R.D. 3, Box 215, Sellinsgrove, Pa. 17870
Phone (717) 374-4215 #AU-001899-L

Roger A. Lauver- #001424-L
Dean E. Longacre- #001645-L

(Auctioneer's Note: Friday afternoon starting at 5:00 p.m. we will be selling small household
items, tools, lawn & garden items, & mixing small collectibles along. Post Cards will be sold
app. 11 a.m., Real Estate to be offered at 12 noon, appliances & coins app. 1 p.m. & furniture app.
2 p.m. on Saturday. Be sure to inspect this property if you're looking for a home in a nice country
village. For a more detailed list of coins write or call Auctioneer.

Lunch Stand