

**Lebanon Valley**

**Livestock**

Fredericksburg, PA  
Tuesday, Aug. 11, 1987  
Report supplied by PDA

CATTLE 193. COMPARED WITH LAST TUESDAY'S MARKET: SLAUGHTER COWS STEADY TO \$1 HIGHER. TWO CHOICE SL. STEERS 66.75, FEW GOOD 58.00-63.00, ONE STANDARD 57.50, CHOICE 1085/1575 LBS. HOLSTEINS 57.00-62.85, GOOD 54.00-57.25, STANDARD 50.00-54.75. CHOICE SL HEIFERS 59.50-63.00, FEW 65.00, ONE HOLSTEIN 58.75, FEW GOOD 52.00-59.25, FEW UTILITY & STANDARD 38.25-48.50. BREAKING UTILITY & COMMERCIAL SL. COWS 46.00-48.50, FEW TO 50.50, CUTTER & BONING UTILITY 42.00-46.85, CANNER & LOW CUTTER 38.00-42.00, SHELLS DOWN TO 30.00. TWO GOOD SL. BULLOCKS 57.85 & 59.25, STANDARD 51.25-54.25, FEW UTILITY 42.25-50.75. FEW YIELD GRADE NO. 1, 1285/1460 LBS. SL. BULLS 53.75-58.25, ONE NO. 2 1350 LBS. 51.50.

CALVES 230: VEALERS MOSTLY STEADY TO \$3 LOWER. FEW CHOICE VEALERS 87.00-91.00, FEW GOOD 64.00-90.00, FEW STANDARD 140/185 LBS. 35.00-59.00, STANDARD & GOOD 90/100 LBS. 70.00-75.00, 70/85 LBS. 63.00-70.00, UTILITY 40/60 LBS. 35.00-56.00. FARM CALVES: HOLSTEIN BULLS 90/125 LBS. 101.00-126.00, SOME 85/95 LBS. 72.00-95.00, FEW HOLSTEIN HEIFERS 80/110 LBS. 75.00-83.00. BEEF CROSS BULLS AND HEIFERS 80/135 LBS. 73.00-88.00.

HOGS 142: BARROWS AND GILTS SMALL SUPPLY \$1 TO \$1.50 HIGHER. FEW LOTS US NO. 1-2 210/250 LBS. BARROWS AND GILTS 58.60-59.60, 1-3 210/255 LBS. 58.50-58.60, 2-3 200/245 LBS. 58.10-58.60, 1-3 150/180 LBS. 47.00-47.50. SOWS STEADY TO WEAK. US NO. 1-3 260/620 LBS. SOWS 45.00-48.00, FEW 51.50, FEW 2-3 290/460 LBS. 41.00-46.00, FEW MEDIUM 290/440 LBS. 35.00-39.00. FEW BOARS 43.25-43.50, ONE 46.00, LOT LIGHT WEIGHTS 265 LBS. 49.50. FEEDER PIGS 3: LOT US NO. 1-3 85 LBS. FEEDER PIGS 52.00 - PER HUNDREDWEIGHT.

SHEEP 8: ONE CHOICE 70 LBS. SPRING SLAUGHTER LAMBS 73.00, FEW GOOD AND CHOICE 50/60 LBS. 60.00-70.00. SLAUGHTER EWE, ONE 21.00.

GOATS 1: KIDS @ 16.00 - PER HEAD.

**Eighty-Four Livestock**

Eighty-Four, Pa.

Monday, August 10, 1987  
Report Supplied by PDA

CATTLE 401. COMPARED WITH LAST WEEK'S MARKET: SLAUGHTER STEERS .50 TO \$1 HIGHER; COWS

MOSTLY STEADY. CHOICE SL. STEERS 63.00-67, GOOD 57.50-63.25, STANDARD 52.50-55.50, FEW UTILITY 48.50-52.50. CHOICE SL. HEIFERS 59.00-63, GOOD 55.00-58.50, STANDARD 49.50-53, UTILITY 44.00-48.00. BREAKING UTILITY & COMMERCIAL SL. COWS 45.00-48, FEW HIGH YIELDING COMMERCIAL TO 52, CUTTER & BON. UTILITY 41.50-45.50, CANNER & LOW CUTTER 36.00-42, SHELLS DOWN TO 30.00. YIELD GRADE NO. 1, 900/2000 LBS. SL. BULLS 51.00-58.00, NO. 2, 1000/1700 LBS. 46.50-51.50. FEEDER CATTLE: MEDIUM & LARGE FRAME NO. 1, 250/325 LBS. STEERS 68.00-89, 400/600 LBS. 65.00-78.00, LARGE FRAME NO. 2 700/800 LBS. 57.00-60.00. MEDIUM & LARGE FRAME NO. 1, 350/650 LBS. HEIFERS 60.00-72.00. MEDIUM & LARGE FRAME NO. 1, 300/600 LBS. BULLS 65.00-87.00.

CALVES 237. FEW CHOICE VEALERS 84.00-92.00, GOOD 72.00-83, STANDARD AND GOOD 90/120 LBS. 69.00-76, 60/85 LBS. 58.00-69, FEW UTILITY 50/90 LBS. 28.00-38.00. FARM CALVES: HOLSTEIN BULLS 90/135 LBS. 95.00-130.00; HOLSTEIN HEIFERS 90/120 LBS. 74.00-85.00.

HOGS 114. BARROWS AND GILTS STRONG TO .25 HIGHER. US NO. 1-2 215/250 LBS. 58.00-59.25, 1-3 220/255 LBS. 57.00-58.00, FEW 2-3 250/270 LBS. 56.00-56.75, FEW 2-4 260/290 LBS. 54.00-55.00. US NO. 1-3 350/625 LBS. SOWS 45.00-48.00, 2-3 300/550 LBS. 40.00-45.00. BOARS 39.00-42.00.

FEEDER PIGS 18. US NO. 1-3 30/40 LBS. FEEDER PIGS 28.00-37.00 - ALL PER HEAD.

SHEEP 197. SPRING SL. LAMBS \$1 TO \$2 HIGHER. HIGH CHOICE & PRIME 80/95 LBS. SL. LAMBS 78.00-86.00, CHOICE 75/90 LBS. 74.00-79; GOOD & CHOICE 50/70 LBS. FEEDER LAMBS 75.00-81.00. SLAUGHTER SHEEP 23.00-32.00.

GOATS 15. LARGE 31.00-43.00, FEW MEDIUM 25.00-32.00 - ALL PER HEAD.

**PSU Ag Alumni To Be At Ag Progress**

What has CAAS done for you lately? The answers may surprise you. This group's activities range from appreciating the past to enhancing the present, and assuring a viable future. And through it all, CAAS has agriculture at heart. It's their middle name.

CAAS is the College of Agriculture Alumni Society at Penn State University, an organization of some 5000 individuals whose background and interest is in this nation's most important industry: agriculture.

Recognizing the increasing importance education and communications play in today's world, CAAS is dedicated to enhancing both, as they apply to agriculture. Among the organization's objectives are to find and provide scholarships or other funds for students. Additionally, CAAS encourages excellence in teaching, research, Extension, and continuing education.

Another goal is to provide a public forum for agriculture. As such, membership is invited. Also welcome are concerns and questions. A number of CAAS members hold leadership positions within influential farm organizations, educational institutions, and government. What's more CAAS works to enhance the welfare of Pennsylvania agriculture by promoting the use of agricultural products at all College and alumni-

sponsored activities.

Monetarily and physically, CAAS efforts on behalf of education and agriculture have grown significantly. Just a few years ago, for example, CAAS contributed \$30,000 towards the construction of Penn State's Ag Arena. And even now the organization is spearheading a drive to have a brand new commercial-size kitchen installed at the Arena. It's due to be complete this Fall.

CAAS has sponsored and/or funded many other projects as well. Among them was the assistance in purchasing video-cassette playback equipment for Extension regions. More recently, they've created a fund for student internship awards for students of agriculture who participate and report on a work-study internship.

Other CAAS projects have included funding for the Pasto Farm Implement Museum, and initiation of the hospitality tent — both at the Ag Progress Days site near Rock Springs, Pa.

CAAS would like to invite Ag Progress Days visitors to stop and meet with members, as the group will once again be represented there. Conceived in 1967, and officially organized in January of 1968, CAAS membership is open to all alumni of Penn State's College of Agriculture, or it's graduate school. Additionally, membership may be granted on an honorary, associate, or adjunct status. The ultimate purpose remains the same; "...to seek out and to effectively utilize talents of alumni, administrators, faculty, students and friends in an effort to enhance the excellence, to strengthen the image, and to add lustre to the prestige of and develop a sense of pride in and commitment to the College of Agriculture." (Excerpt from the CAAS Constitution, page N-1).

Immediate past CAAS President Patty McMurray notes: "This is a great time to be associated with the University. Penn State is gaining in prestige and reputation each year. But let's not be coat tail riders. Let CAAS be a force in propelling Penn State and the College of Agriculture right to the top."

The newly elected president of CAAS is Dr. David Morrow, a veterinarian, educator, farmer, and dairy enthusiast, known to many Pennsylvania farm families. He recently won an election to Penn State's Board of Trustees and promises to be a voice for agriculture.

The executive secretary of CAAS is Keith Stevens, whose office is at 201 Agricultural Administration Building, University Park, Pa. 16802. Inquiries about membership or other matters which CAAS might be able to address should be sent to him.

CAAS is hopeful that improved communications will lead to a greater awareness of the importance of education in today's agriculture.



**I'M NOT LION...**  
**The Classified Livestock Section Has Beastly Selections!**

**Estimated Daily Livestock Slaughter**

Under Federal Inspection  
Thursday, Aug. 13, 1987

CATTLE	CALVES	HOGS	SHEEP
WEEK TO DATE (EST.)			
524,000	42,000	1,129,000	78,000
SAME PD LT WK (EST.)			
515,000	42,000	1,071,000	77,000
SAME PD LT YR (ACT)			
552,000	48,000	1,051,000	84,000

**CALL US**

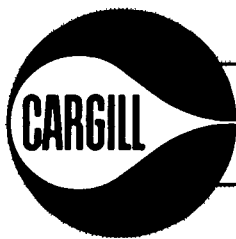

**CARGILL, INC.**

**To Buy And Sell**

- CASH GRAINS •
- SOYBEAN MEAL •
- PIK CERTIFICATES •

**Toll Free In PA 1-800-822-0769**  
**or Local 717-426-1961**

**CARGILL, INC.**

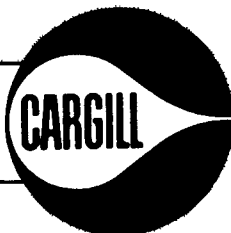

*Serving American Agriculture For Over 100 Years*



**BEST SET ASIDE MOWER & STALK SHREDDER BUILT!**

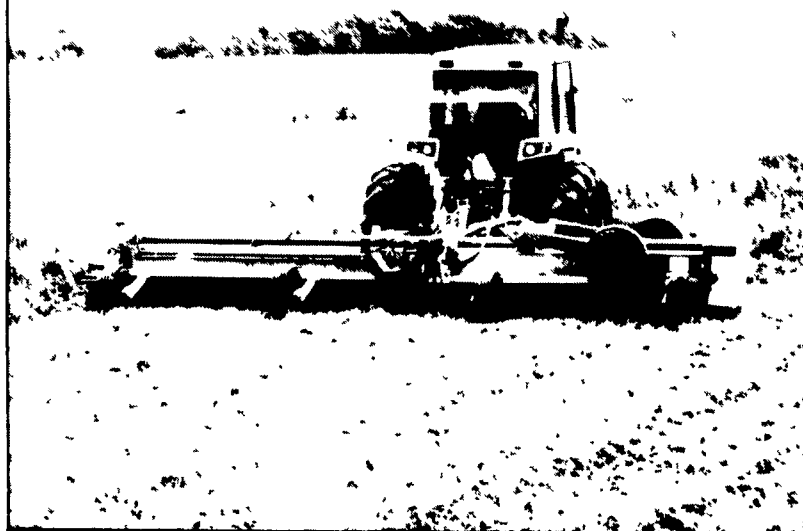

- Wide Suction Knives - Cut, Lift & Shred Better
- Outlasts Any Other Cutter
- Mow Shred Faster At Less Cost
- Lifetime Knife Warranty Against Breakage
- Models in 12', 15', 20', & 30' Cutting Widths
- One Investment Multiple Use.

New Dealerships available in some areas  
Call  
**Michael Maust, Territory Manager**  
Carlisle, PA  
717/245-0552

Mathews Company / P O Box 70, Crystal Lake, IL 60014 / 815 / 459-2210