

# Dairy and Livestock Sales

THURS. SEPT. 10 - Jesse Jonestown, Lebanon Co, isburg, PA Wood-Ann Inc  
& Darlene Weaver Holstein PA Harry H Bachman, Complete Dairy Herd Dis-  
Dispersal at farm SE of Auct persal. Kling's Auct Serv,  
FRI. SEPT 11 - RD 2, Low- Sale Mgrs.

## MARTON

### MILKING HERD & HFR. DISPERSAL & SOME EQUIP.

Located on Mack Rd., 4 miles from Elkland, Pa., 4 miles from Nelson, Pa., 7 miles from Addison, N.Y. Watch for auction arrows off Rt. 17 near Addison & In Elkland.

### SATURDAY-AUGUST 15 AT 11:00 SHARP 115 - HOLSTEIN CATTLE - 115

Herd consists of 65 mature cows, 28 bred hfrs., 21 other hfrs., 1 herd sire. Interstate tested, preg. ex., shot for shipping fever & cysts. Approx., 75% fall herd carrying a 3.8 test at milk plant.

#### Other Items Selling

Heston 310-8' cut self propelled haybine w/air cooled eng.; D-7 Caterpillar dozer minimum bid \$2500.00; Plant choate medium size dirt pan w/cyl.; '71 F250-4 wheel drive pickup 360 eng. needs repair & body work; NH 770 chopper w/1 row corn & pickup heads needs repair; IHC 47 baler for parts; Case & JD grain drills for parts; Stewart corn clippers like new; 3 Surge milker units narrow borer; old Badger barn cleaner w/unit & approx. 200' chain, no motor; old Jamesway barn cleaner w/units chain for approx. 38 cows no motor; 2 old NH #8 crop carrier SW boxes for parts; 1 Kasten SW box for parts; 7 old used cars will be sold lump sum unless requested otherwise.

#### REAL ESTATE

392 acre farm will be offered for sale, owner will keep wood & timber rights for 5 yrs. & would like to keep 1/2 oil & mineral rights, gas will on farm never finished. Terms 5% total down payment, 15 yr. am., & 5 yr. balloon point. \$120,000 minimum bid.

Contact Ambrose Real Estate- Robert Wood 717-662-2138 or Owner-607-359-3107. Sales Mgr. Note:

As Noted, several items sold as is or for parts & some reserve bids. Selling order equipment & hay 11:00 sharp, real estate offered at approx. 12:00, cattle approx. 12:30. See you Aug. 15th.

Terms- Cash or Good Check

Sale Under Cover

Lunch Available

Owner-

**MICHAEL MARTON**

607-359-3107

Auctioneer- Arlow Kieh

Sales Mgr.- Gordon Wood- Mansfield, Pa.

Lic. AU000009-L Ph. 717-545-4901

For the most in advertising coverage & preparing your sale. Call Wood's Auction Service.

## Public Auction Register

Closing Date Monday 5 00 P M  
of each week's publication

FRI. SEPT. 11 - 130PM State Graded Feeder Pig Sale Grading 7 30 until 11:30 a.m. Carlisle Livestock Market, Inc, Exit 12 off I-81 717-249-4511.  
FRI SEPT 11-7PM Horse Sale. New Holland Sales

Stables, Inc, New Holland, PA

SAT SEPT 12 - 9AM 64 Acre Farm, Farm Mach., Antiques, HH Red Lion take Rt 624 N. to Bittersville, turn left onto Winters Rd go to stop sign, turn right to site. Beulah A. Olewiler,

Owner Melvin Haines & Ralph Brenneman, Aucts

SAT SEPT 12 - 9AM Real Estate, Antiques & Collectibles, 1951 Pontiac Coupe, HH Corner of Market & Center Sts, in the borough of Gratz, PA Estate of Katie B Muth. Dockey, Dockey & Deppen, Aucts.

SAT SEPT 12 - 10AM Guns, Pistols & Rifles. Southern Manheim Twp. Fire Hall, just N of Lancaster along Fruitville Pike. At Rt. 30 bypass take Fruitville Pike S to sale. By Agent for owner Howard Shaub, Auct

SAT SEPT. 12 - 11AM Purebred Polled Hereford Cattle Autumn Harvest Classic II, Spring Bottom Farm, Fairfield, PA Dale Suth, Auct.

MON SEPT 14 - Annual Fall Auction by Lebanon Valley Auct Co, Inc at Lebanon Area Fairgrounds, Lebanon, PA Consignments Welcome 717-867-1809

THURS SEPT. 17 - 3 30PM By: Fred N Buch & Helen I Buch, 1419 W Main St, Ephrata, Lanc Co, PA Old Store Items, Antiques, Toys & Collectibles. T Glenn Horst & Sons, Aucts

THURS SEPT. 17 - 7.30PM Sell-A-Bration Sale at Troy Fairgrounds, Troy, PA, Bradford Co on Rt 14 just off Rt. 6 in Troy. Gordon Wood, Sale Mgr

FRI SEPT 18 - RD 1, Loy-sville, PA, Dairy Herd Dispersal Mrs Bill Gray, Owner Kling's Auct Serv, Sale Mgrs

FRI SEPT. 18 - 9AM Farm Eq New Holland Sales Stables, Inc, New Holland, PA

SAT SEPT 19 - 9AM Farm Mach., Old Buggy, Antiques, Some Collectors Items. Clinton Co, village of Mackeyville, PA, at the Elmwood Farm Mr & Mrs Clifford Vonada Mark Glick, Auct

## DAIRY HERD DISPERSAL

Located 1 mile west of Mt. Pleasant, MD or 3 1/2 miles southeast of Frederick, MD on Route 26, 1 1/2 miles southeast of Ceresville, MD off Route 194 (opposite Glade Valley Horse Farm).

Tuesday, August 18, 1987  
at 11:00 a.m.

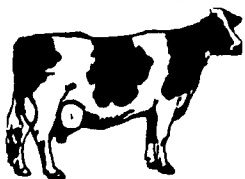

80 Head of High Grade Holstein Dairy Cattle 80

Consisting of 22 first calf, 27 second calf, 25 third calf, balance mature cows. The 22 first calf heifers are bred for August so will be fresh or close to freshening by sale date. 39 head have freshened since April, 10 dry cows due in September and 9 due in October. Artificial breeding has been used for over 20 years with foundation of Astronaut and Elevation. First calf heifers out of Chairman, Spirit and Ned Boy.

This is an exceptional herd of home raised, calfhood vac., working cows with good size and quality. Bangs & T.B. tested within 30 days for interstate shipment.

SALE HELD IN TENT—  
LOADING CHUTE AVAILABLE  
Terms: Cash or approved check— not responsible for accidents.

**CHARLES & MARIAN MAIN**  
Phone: (301) 898-9123

Auctioneer: Robert C. Mullendore  
Boonsboro, MD  
Phone: (301) 582-0546

Clerk: C.L. Metz  
—LUNCH AVAILABLE—

## PUBLIC AUCTION

DAIRY CATTLE- DAIRY EQUIPMENT-  
SOME MACHINERY

THURSDAY, SEPTEMBER 3,

AT 11:00 A.M.

LOCATED IN SNYDER CO., 2 MILES SOUTH OF MT. PLEASANT MILLS, PA., TURN SOUTH OFF ROUTE 35 AT BLINKER LIGHT ONTO ROUTE 104, ABOUT 1 1/2 MILES TURN EAST (AT D. & D. AUTO SALES), TRAVEL 1 MILE, TURN RIGHT (YELLOW HOUSE), 1/2 MILE TO FARM.

90 HEAD  
TOP HOLSTEINS  
(4 REG.)

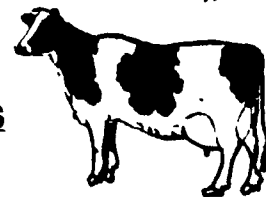

66 milk cows, 16 bred heifers and 8 heifer calves, 33 due to freshen Aug., Sept., Oct. (10 are bred heifers), and 6 heifers due Dec. and Jan. 23 in the herd are milking as 2 yrs. olds w/R.H.A. 16558 M.- 3.6- 597 F. A good herd of typey cows milked in regular stahls.

**A FEW FEATURES SELLING.** A big strong reg. Canadian Jetstar due before sale. Creek dtr. proj. at 25,233M., 764F., a beautiful Jemini dtr. making 20,000 M., 700 F., 2 yrs. old. Old Kernal E.T. making 16,000M., big strong fancy 2 yrs. old Elevate dtr. making over 15,000 M., 2 yrs. old Lennon E.T. dtr. w/beautiful udder making over 15,000 M., 3 full sisters by Spirit sell, red and white bred heifer by Rory Red E.T. and other good record animals.

**SIRES REPRESENTED-** Spirit, Jemini, Creek, Elevate, Lone Ranger, Neutron E.T., Kernal E.T., and Lennon E.T.

**SERVICE SIRES:** Chairman, Count, Sammy E.T., Nite Train, Helios, Potts, plus sample sires.

**CERTIFIED- ACCREDITED- CALFHOOD VACC.- PREGNANCY CHECKED- D.H.I. RECORDS- CATALOGS- TENT DAIRY EQUIPMENT- SOME MACHINERY**

Mueller 1000 gals. tank w/2-3 H.P. compressors, Mueller 50 gals. free-heater, Schluter dumping station, 2 DeLaval 55 lbs. milkers and 3 Surge 50 lbs. milkers.

N.H. no. 352 grinder mixer, N.H. no. 770 harvester w/pickup and 2 row narrow corn heads, 2 Lamco forage wagons (1 w/roof), Owatona 34 ft. grain and bale elevator, J.D. no. 148 hyd. loader w/8 ft. material bucket.

**NO SMALL ITEMS; SALE WILL START W/MACHINERY AND MILK EQUIPMENT**

**TERMS- CASH OR GOOD CHECK**

**JAMES M. HUNSBERGER**

Mt. Pleasant Mills, Pa.

717-539-8493

Mark Glick- Auctioneer

AU-349-L

Reedsville, Pa.

Food Stand

Alan Narehood- Pedigrees

Beavertown, Pa.

717-658-7496

## 80 Head Complete Reg.- Grade- I.D. Grade Milking-Herd With Open & Bred Heifer Dispersal

(All Home Raised and Calfhood VACC.)

For Howard and Betty Lauchman, New Oxford, PA. Adams Co.

Sale to be held at Smoketown Quality Dairy Sales, Smoketown, PA Rte. 340

Friday, August 21st. at 7:30 D.S.T.

Summer and Fall Herd

D.H.I.A. 16,135- 3.8- 610- 50 Lb. Avg.- June & July- Including Jerseys. Herd Sold Due To Labor Conditions. They Have The Potential To Make More Milk And Fat.

Reg.- 4 Yr. Old- V.G.- Backacres Marcus Dtr.

Grand Champion Sire New Jersey- Blk & Wht. Show.

Fresh 305 11,112 4.5 500

Dam EX 90 EVEC

4-8 325 17,730 3.9 689

5-9 353 18,768 3.7 698

2nd Dam EX 90

4-11 365 19,240 3.7 716

6-4 316 19,730 3.6 713

Reg. Coldsprings Jester ET Born 10-16-81- Due to Lawn Elevation Jason.

2-11 326 14,817 3.8 571

4-0 291 22,746 3.4 767

Reg. Ace-High- Dairy Trixie Bented- Born 7-24-84. Just fresh.

304 13,791m. 4.3 599

3- Reg Fancy Red & Wht. Holstein Heifer's- Fresh.

Reg. in Brattleboro Association.

Out of 3 Yr. Old Dams- With Up To 20,000m. 3.9%.

Reg. Heifer- Born 8-4-86.

Sire- Richlawn Neil Sherwood E.T.

Dam- Superior Dtr.

Grd. Dam- Marvex Dtr.- G.P. 82.

3 yr. 305 20,390 3.4 684

4-5 281 19,260 3.5 677

5-4 305 21,600 720

Reg. Heifer- Born 9-24-86.

Sire Tri-Town Rusty Range.

DAM- Green-Banks Oak Star-Twin.

2-1 281 13,570 3.9 535.

Grd. Dam- V.G. 85.

3-4 305 19,560 4.0 787.

4-11 305 19,460 4.1 802.

2- Reg. Heifer Calf's

Sire El-Pine Prince Valiant- Born 7-30-87.

DAM- Bun-Yard Money Maker- G.P. 84.

4-1 298 18,717 599

5-11 proj. 20,470 669

Sire- Middle Fort National- Born 7-26-87.

DAM- Ace-High-Dairy Trixie- Ben Ted.

299 14,177 4.4 622

3- Fancy Reg. Bulls- Sires are Son's of Ned Boy.

Pruff- Ned Boy- +1000m. Triple + Type 2.17 TPI 825.

Dams records 100 lbs. per day.

DAM- V.G. Elevation Dtr.

28,868m. 1,036F. over 100,000m.

Dam- G.P. 83. Ace Dtr.- potential for V.G.

4 yr. 23,170m. 820 still milking.

DAM- V.G. 87 26,436 840- over 100,000m.

From Delaware.

10 Head Of Cows From The Norman Demtsey Dispersal.

#### ALSO SELLING

3 Reg. Red & White Holstein Heifers In Brattleboro Assoc Out Of 3 Yr. Old Dams With Up To 20,000 Milk 3.9%

Lunch Wagon

Sale Managed By Smoketown Quality Dairy Sales  
Helen and Gordon Fritz 717-393-0930