

Bedford Holstein Sale Nets \$2,100 Top

BY BETSY YODER,
Huntingdon Correspondent
BEDFORD — Cool temperatures, a welcome break from high heat and humidity, comforted sale goers as the bidding climbed higher at the Bedford County Holstein Sale held Tuesday, July 14.

A fine line-up of cattle reflecting both type and production in their pedigrees kept the large crowd bidding right up to the last animal. Thirty-one animals sold for an average of \$1396, which is the same as last year's sale average.

A deep pedigreed Arlinda Jet Stream Daughter commanded the top bid of the night. Having just completed her two-year-old record, she produced in 301 days, 23,103 pounds of milk and 752 of fat. Her dam is scored 87 as a four year old and her three-year-old record is 24,170 of milk and 942 of fat. Her granddam is scored Excellent 92 with a top record of 29,717 of milk and 1289 of fat. This Jet Stream Daughter sold bred to Lekker Valiant Royalty. She was consigned by Ray Kling of Loysville. Twenty-one hundred dollars bought her for Willard Jr. and Betsy Yoder of Huntingdon.

Russell Wyle, president of the Bedford Holstein Club bought the second high selling cow for \$2050. A four-year-old daughter of

Hanover Hill Successor, she is scored 80 and produced 20,418 of milk and 813 of fat as a three year old. Her dam is scored very good 88 as a 4 year old and produced 25,082 of milk and 904 of fat at the same age. Her second and third dams are both scored excellent. She sold bred to Harla Valiant Jester Valid. Paul and Sharon Fox of Rockwood, Pa., consigned this fine animal.

Doug and Debra Hilllegass of Berlin consigned the third high cow. She is a daughter of Hilltopper Elevation Warden. Her dam is scored excellent 90 with a top record of 26,990 of milk, 4.1 percent test and 1118 of fat. This heifer was sold fresh at sale time to Mark and Mary Ellen Hostetler of Belleville, Pa., for \$1,850.

Her heifer calf sired by the popular Whittier-Farms Ned Boy was bought by Kirk Hilllegass for \$575.

Jim and Daniel Ellis of New Enterprise, Pa., bought the fourth high animal for \$1,825. She is a three-year-old daughter of Kingway Elevation Very and is scored very good 85. As a two year old, she produced 18,764 of milk and 725 of fat. This stylish heifer was consigned by Roy and Wayne Umbel of Friendsville, Md.

A daughter of Rockalli Son of Bova was the fifth high animal,



Betsy and Will Yoder, Jr. buyers; Carol Alt-Bedford Co. Dairy Princess and Duane Biddle leadsman, stand with the top selling animal at the Bedford Holstein Sale.

and she was bought by Thomas Walker of Somerset for \$1,775. Her dam has a top record of 22,234 of milk with 4.1 percent test and 910 of fat. She was consigned by Singing Brook Farms of Imler, Pa.

The Bedford Holstein Club Sale is gaining a reputation for having a good quality sale. Dairy people

from many counties in both Pennsylvania and Maryland attend this sale. Allen and Phillip Risser of Manheim-Dell Farms in Leola traveled the greatest number of miles and also took home the most animals. They bought four head of quality Holstein cattle.

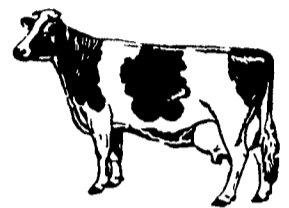

High PD\$ & PDM Jersey

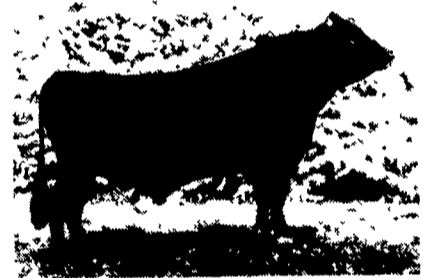

8J240 PALmer Fascinator George



High PDM & PDT Guernsey



21G247 Dutch Mill Telestars FAYETTE

July/87 USDA Color Breeds USDA Sire Summary

Sire	PREDICTED DIFFERENCES					PROTEIN			TYPE			
	Lbs.M	%F	Lb.F	Value	Rpt.	%P	Lb.P	Value	Rpt.	PDT	Rpt.	
JERSEYS												
8J234	Royal	+ 740	+24	+65	+\$149	78%	+08	+36	+\$162	77%	+ .80	61%
8J240	Pal	+1,393	-.13	+49	+\$156	76%	-.13	+36	+\$147	76%	-.80	63%
21J337	Yankee	+1,647	-.32	+36	+\$148	95%	-.13	+45	+\$140	95%	-.90	92%
8J210	Fascinator	+ 648	+07	+40	+\$102	99%	-.04	+19	+\$100	99%	-.10	99%
8J243	Goldmaker	+ 749	+10	+48	+\$120	74%	-.02	+25	+\$122	74%	-.10	42%
8J225	Tor	+1,153	-.34	+12	+\$ 81	86%	-.15	+25	+\$ 68	84%	+ .50	69%
8J230	Choco	+ 744	-.04	+30	+\$ 90	90%	-.08	+18	+\$ 84	89%	+ .80	80%
GUERNSEYS												
8G164	Lucky	+ 783	-.12	+22	+\$ 79	73%	-.14	+10	+\$ 62	72%	-.10	47%
21G247	Fayette	+ 879	-.13	+24	+\$ 87	96%	-.06	+23	+\$ 81	96%	+2.70	96%
21G256	Jetstar	+1,376	-.27	+29	+\$122	67%	-.18	+26	+\$102	67%	+ .60	65%
8G116	Lassie	+ 429	-.02	+18	+\$ 53	88%	+03	+18	+\$ 58	84%	-.60	72%
AYRSHIRES												
8A118	Pudge	+ 722	+02	+31	+\$ 90	87%	-.04	+17	+\$ 84	86%	-1.50	65%
21A3	Hi	+ 622	-.05	+19	+\$ 67	59%	-.04	+16	+\$ 61	57%	-.60	32%
8A33	Hi Champ	+ 200	+03	+12	+\$ 31	72%	+02	+ 8	+\$ 33	72%	+ .50	54%
BROWN SWISS												
21B422	Crusader	+ 729	+06	+38	+\$103	80%	-.04	+20	+\$ 99	78%	+ 30	81%
21B438	Regal	+ 139	+07	+16	+\$ 34	69%	+05	+11	+\$ 41	69%	+ 60	75%
21B421	Rocket	+1,039	-.04	+35	+\$114	86%	-.05	+29	+\$109	85%	-.05	82%
MILKING SHORTHORN												
21M515	Pacesetter	+1,241	+03	+50	+\$150	95%	+03	+44	+\$155	94%	+ 50	95%
231M522	Prince	+1,838	-.08	+57	+\$194	54%	-.05	+51	+\$185	45%	+ .60	44%
21M517	Sargent	+1,095	+01	+42	+\$129	62%	+04	+40	+\$134	59%	- 10	63%

For top genetics with high repeatability at affordable prices....

CALL ATLANTIC TODAY!

DE, MD & NJ: 800-233-0216

LOCAL: 569-0411

PA: 800-732-0391

PARTNER IN **FEDERATED GENETICS**

BEILER HYDRAULICS

CYLINDERS MOTORS
FITTINGS PUMPS ACCESSORIES
HOSES VALVES

WHOLESALE • RETAIL
SALES • SERVICE • INSTALLATION

BOX 255A RD #1
N. SHIRK R.D.
NEW HOLLAND, PA. 17557
(717) 354-6066

STOCKY NEW FORDS!

4.5%

ANNUAL PERCENTAGE RATE
FINANCING

TOUGH NEW 1000 SERIES DIESELS UNDER 30 HORSEPOWER

Whether you want to mow an acre or a hundred dig a posthole or a sewer trench grade a driveway plow a field or load a truck we've got a Ford 1000 Series tractor for the job!

These new compacts come with a combination of features you can't get anywhere else. Smooth efficient diesel engines Standard 10 or 12 speed transmissions Hydrostatic and Synchro Manual Shuttle transmission options Standard 540 rpm and PTO and Category I three point hitch Diff lock Optional front wheel drive A choice of more than 50 matching implements and attachments

ALLEN H. MATZ, INC.
505 E. Main St., New Holland
Ph: 717-354-2214
SERVING THE COMMUNITY THIRTY-SEVEN YEARS
LANC CO'S OLDEST FORD DEALER