

Central U.S.

Carlot

Beef Report

Wednesday, July 29

Report supplied by USDA

CENTRAL U.S. CARLOT BEEF REPORT (INCLUDES THE MAJOR PRODUCTION AREAS IN THE MIDWEST, TEXAS AND OKLAHOMA) AS OF 3:00 P.M.

COMPARED TO TUESDAY'S 3:00 P.M. REPORT, CHOICE 3 AND GOOD STEER AND HEIFER CARCASSES STEADY, CHOICE 4 \$2.00 LOWER. DEMAND LIGHT, MOVEMENT SLOW ON LIGHT TO MODERATE SUPPLIES.

4 LOADS OF STEER CARCASSES AND 2 LOADS OF HEIFER CARCASSES TRADED TO PACKER-PROCESSORS.

SALES REPORTED ON 18 LOADS OF STEER AND HEIFER CARCASSES.

**STEER CARCASSES:
(7 LOADS REPORTED)
FOB OMAHA BASIS
CHOICE 3**

600-900 LBS. 2 LDS. 94.00; LATEST ESTB. MKT. 94.00.

CHOICE 2

600-900 LBS. UNQ.

CHOICE 4

600-900 LBS. 3 LDS. 83.00, LATEST ESTB. MKT. 83.00.

GOOD 1-3

600-900 LBS. 2 LDS. 90.00, LATEST ESTB. MKT. 90.00.

HOLSTEIN TYPE

CHOICE 1-3

600-900 LBS. 88.00 D.

GOOD 1-3

600-900 LBS. 83.00 D.

**HEIFER CARCASSES
(11 LOADS REPORTED)
FOB OMAHA BASIS
CHOICE 3**

550-800 LBS. 6 LDS. 93.00, LATEST ESTB. MKT. 93.00.

500-550 LBS. LATEST ESTB. MKT 89.00-90.00 A.

400-500 LBS. LATEST ESTB. MKT. 88.00-89.00 A.

CHOICE 2

550-800 LBS. 93.00 A.

CHOICE 4

500-800 LBS. 3 LDS. 83.00, LATEST ESTB. MKT. 83.00.

GOOD 1-3

550-800 LBS. 2 LDS. 89.00, LATEST ESTB. MKT. 89.00.

400-550 LBS. LATEST ESTB. MKT 83.00 D.

**STEER CARCASSES
FOB AMARILLO BASIS
(LOADS REPORTED)
GOOD 1-3**

600-900 LBS. UNQ.

CHOICE 4

600-900 LBS. UNQ.

**HEIFER CARCASSES
FOB AMARILLO
(LOADS REPORTED)
GOOD 1-3**

550-800 LBS. UNQ.

CHOICE 4

500-800 LBS. UNQ.

**STEER AND HEIFER
PRIMAL CUTS
(LOADS REPORTED)
CHOICE 3**

500-800 LBS. UNQ.

**STEER AND HEIFER
PRIMAL CUTS
(LOADS REPORTED)
CHOICE 3**

500-800 LBS. UNQ.

**HEIFER HINDS
FRONT QUARTERS-**

119-167 LBS. 107.00 D.

131-183 LBS. 80.00 A.

**COW AND BULL CARCASSES
(36 LOADS REPORTED)**

MIDWEST: EASTERN TEXAS AND OKLAHOMA: MARKET 50-200 HIGHER, MOSTLY 100-200 UP. DEMAND AND MOVEMENT MODERATE ON LIGHT TO MODERATE OFFERINGS SALES IN THE MIDWEST PRODUCTION AREA

UTIL., BRKG. 2-4 450/UP# UNQ UTIL., BNG. 1-3 400/UP# 5 LDS 76.50-77.00.

UTIL., BNG. 1-3 500/UP# 6 LDS 79.00-80.00, M 79.00.

CUTTER BNG. 1-2 350/UP# 8 LDS. 86.00-86.50, M 86.00.

CUTTER BNG. 1-2 400/UP# 3 LDS. 87.50.

BULL BNG. 1-2 500/UP# 1 LD. 91.00

BULL BNG. 1-2 600/UP# 3 LDS. 93.00-94.00.

SALES IN EASTERN TEXAS AND OKLAHOMA PRODUCTION AREAS UTIL., BRKG. 2-4 450/UP# UNQ UTIL., BNG. 1-3 400/UP# 3 LDS. 77.00-78.50.

UTIL., BNG. 1-3 500/UP# UNQ. CUTTER BNG. 1-2 350/UP# 4 LDS 85.00-86.00, M 86.00.

BULL 1-2 600/UP# 3 LDS 92.00-93.00.

BONELESS PROCESSING BEEF BEEF TRIMMINGS (137 LDS. REPORTED)

90% CHEM LEAN 22 LDS FRESH 112.00-113.00, M 113.00, 6 LDS. FROZEN 113.00.

85% CHEM LEAN 4 LDS. FRESH 105.00, FROZEN UNQ

75% CHEM LEAN 4 LDS. FRESH 90.00-91.00, FROZEN UNQ.

65% CHEM LEAN FRESH UNQ.

50% CHEM LEAN 93 LDS. 63.00-64.50, M 64.00, FROZEN UNQ

50% CHEM LEAN FRESH UNQ BOXED

BNLS BULL 92% FRESH UNQ EASTERN TEXAS/OKLAHOMA

PRODUCTION AREAS--FOB PLANT 90% CHEM LEAN 24 LDS FRESH 113.00-114.00, M 114.00, 6 LDS FROZEN 113.50-114.00

85% CHEM LEAN 4 LDS FRESH 106.50-107.00, FROZEN UNQ.

75% CHEM LEAN 2 LDS FRESH 90.00, FROZEN UNQ

**ABCDE AFTER MARKET QUOTES REPRESENTS DAYS SINCE LAST ACTUAL MARKET TEST. QUOTES WILL BE DROPPED AFTER 5 DAYS OF NO TEST OR BEFORE IF THEY NO LONGER REFLECT CURRENT MARKET CONDITIONS **

FEEDER CATTLE: GOOD RUN WITH STRONG DEMAND; STEERS- (300-750 LB.) CHOICE 73.00-80.00; GOOD 62.00-70.00. HEIFERS ALL WEIGHTS CHOICE 67.00-71.00, GOOD 61.00-66.00; MEDIUM 57.00 & DOWN. BULLS (ALL WEIGHTS) GOOD-CHOICE 66.00-77.00; COUPLE MEDIUM 46.00-55.00.

VEAL CALVES: CHOICE 90.00-100.00; GOOD 80.00-89.00; MEDIUM 70.00-79.00; LIGHT/WEAK 69.00 & DOWN. FARM BULLS 100.00-124.00.

HOGS: BARROWS & GILTS GOOD DEMAND. US NO. 1-3 210-250 LBS. 61.00-62.00; (275-450 LBS) 49.00-57.00.

SOWS: ACTIVE. OVER 450 LB. 44.50-46.75; UNDER 450 44.50-50.00, 2 & 3'S 42.00-44.25. BOARS: HEAVY 41.50-44.75; LIGHT 48.00-50.50.

FEEDER PIGS (BY THE HD) (1 LOT 30 LBS 31.00) (35-45 LBS. 35.00-46.00 HD) (45-60 LBS. 53.00-54.00 HD.), SHOATS BY THE LB. 1 LOT 69 LBS. 50.00.

SHEEP: LAMBS CHOICE 90-110 LBS. 70.00-74.00; GOOD 65-80 LBS. 72.00-81.00; MED-GOOD (ALL WEIGHTS) 67.00 & DOWN. EWES MOSTLY 25.00-33.00. GOATS LG. 47.50-57.50; SM/MD 15.00-40.00 (HD)

SALE EVERY THURSDAY EVENING BEGINNING AT 5:30 P.M. EARLY-BIRD PENS CLOSE AT 2:00 P.M.

Carlisle Livestock Market

Carlisle, Pa.

Tuesday, July 28, 1987

CATTLE: STEERS- ACTIVE, GOOD-LOW CHOICE 60.75-63.50; GOOD 58.00-60.00; MEDIUM 57.00 & DOWN. HOLSTEINS CHOICE 58.75-59.50; GOOD 54.00-57.00; MEDIUM 53.00 & DOWN.

HEIFERS: MOSTLY HOLSTEINS OFFERED. GOOD 53.00-57.00; MEDIUM 52.00 & DOWN.

COWS: COUPLE HIGH YIELD 47.00-51.00; GOOD 44.00-46.75; MEDIUM 41.00-43.75; BIG MIDDLE 42.50-45.75; COUPLE SHELLY 40.00 & DOWN. FAT BULLS: MEDIUM 50.50-55.50.

FEED INGREDIENTS

We Want To Help You Reduce Your Feed Costs

We Supply

- 48% Soybean Meal
- Roasted Soybeans
- Dried Corn Distillers
- Mixes

Call Us Today...

Swine Production

HERSHEY SERVICES

(717) 653-8783
1-800-544-4574

R.D. #1, Box 139
Marietta, PA 17547

ATTENTION FARMERS

The New Way To Market Your Livestock

HATFIELD PACKING CO. AND **MOYER PACKING CO.**
Will Receive Hogs Will Receive Cattle

At The

BLAIR-BEDFORD BUYING STATION
RD 1 Martinsburg, Pa

MONDAYS - Hogs 8 AM to 11:30 AM
Cattle & Calves 8 AM to 3 PM

THURSDAYS - Cattle & Calves
8 AM to 3 PM

- No commission or yardage fees deducted from check
- Livestock weighed and paid for immediately
- You may call our office sale day for prices

DALE R. HOOVER - Owner
Business 814-793-3077
Residence 814-793-2657

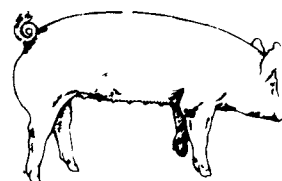

EMERY'S BUYING STATION

OPEN TO RECEIVE YOUR MARKET HOGS

AT THE GREEN DRAGON MARKET
RD 4, EPHRATA, PA 17522
1 MILE NORTH OF EPHRATA
ON NORTH STATE STREET.

HOURS: MONDAY, TUESDAY, and WEDNESDAY 7:00 A.M. to 11:30 A.M.
215-458-5677 Residence
717-733-9648 Office

215-458-5677 Residence
717-733-9648 Office

YOU ARE PAID FOR YOUR HOGS IMMEDIATELY

Ken & Lois Emery, Proprietors