

**MAILBOX MARKET FOR SALE**

AKC Cocker Spaniel males 12 weeks old, shots and wormed \$75 Lanc Co 215-445-7468

Cow stale grates 120"x24", saddle horse, safe, sound Harvey Martin, N 897 Five pointville Rd on Kramer Mill Rd first farm right

400 gal milk tank for water trough \$150 Joseph R Ebersol, 602C Peters Rd, Gordonville, PA, Lanc Co 17529

Oliver 3 btm 16" plow, cushion trip Extra mold-board w/disk, good cond, \$450 Lanc Co 215-445-4464

JD #6 corn sheller on wagon running gear, PTO. Lots of parts, \$900 Lanc Co 717-656-8961

Small beef herd, 10 cows w/ calves, 1 purebred Angus bull-Foolish Pride son Tio-ga Co 717-724-3482

AC 6080 tractor, 2WD, low hrss Lanc Co 717-653-5990 any time

1/4 Finn, 1/2 Dorset rams Jan and Feb born \$125 each or trade for registered Suffolk ewe Lanc Co 717-367-3807

NH super 68 baler w/PTO thrower, good cond Field ready Includes preservative applicator Lanc Co 717-665-5116

14x40 Lancaster Silo, \$1,250, NH #6 forage wagon, \$950, JD 235 corn head, \$500 Bucks Co 215-346-8409 after 6pm

400 gal Sunset milk tank \$300 Franklin Co 717-532-8733

Pair of red roan oxen, 2 1/2 yrs old Lancaster Co, 717-786-2752 or 786-4676

3 Reg Morgan mares for sale Broke to ride and drive 717-438-3174

1984 Dodge Colt 4 door, 23,000 miles, high/low range, 4 spd, new condition, \$4,500 717-724 3809

JD 730 gas w/4 16" semi mounted plow, \$3,500 Firm Rented my farm out Northampton Co 215-767-8894

JD 12A combine, 66" cut w/ power unit, field ready, good condition, \$175, Bright wheat straw, \$60/ton York 717-244-9279

1938 Packard, unrestored, drivable condition Now's your chance to own a classic Terry Mellott SR2, Box 34, Waterfall, Pa 16689

Citation high pressure washer, 1000lbs pressure, 200 degrees, four gallons per minute \$995 Lanc Co 215-267-2050

NI 324 corn picker, wide row, late Model, good condition C E Stouffer, RR2, Box 1555, Port Royal, PA 17082

6' lift tailgate \$750, concrete wall forms \$75 ea, 100HP 3 phase motor \$800, cord-wood saw \$850, 4' broom \$750 Northumberland 717-286-5306

AC 7040 tractor, nice, 1 AC 5-16 plow, 110' Miller offset disk Lehigh Co 215-395-1806

8N Ford tractor, good shape, \$2,000, 150 Sullivan air compressor, Best Offer, 1 cylinder air compressor, Best Offer Chester Co 215-942-2161

1978 Mercedes Benz, cream color, stick shift, good mileage, \$5,995 or Best Offer 215-326-0156

830 Case dsl tractor, 65HP, runs well; Delinger silage cutter, excellent condition Perry Co 717-438-3219

Brillion 9' cultipacker 4" axle, good cond \$250; MM rear wheel weights \$20 York Co 717-235-2032

5 yr old saddlebred bay horse, well broke, safe David Hoover, RD 1, Snyder Dr, New Holland, PA 17557 Lanc Co

New honey \$8/gal, 5 gal \$35 Eugene Hummer, 165 N Clay Rd, Litzitz, PA 17543 Lanc Co 717-733-8581

Service age Holstein bull out of Canadian stock John K Kauffman, 204-A Bell Rd, Christiana, PA 17509

Two purebred Boston terrier pups One male, \$135, one female, \$150 Nice markings Lanc Co 717-733-8974

Top buggy with rubber tires \$600. Lanc Co 215-445-6720

IH 656 Farmall diesel, good shape, 450 plow, 3 bottom, 110 forage wagon, 16' w/ roof 717-776-5890 after 6pm

IH 76 pull type combine in running order or can be used for parts Best offer Warren Co. NJ 201-859-1623

Used window sash 36 pcs 35x44, 8 pcs 35x28 6 lite w/glass Lanc Co 717-665-5469

Lockwood VI potato harvester, 14' McConnell bulk box, 2 Haines belt conveyors, Haines potato washer 201-329-6320

#24 Int 2R corn picker for Int H mounted \$125, cow hay wanted must be young cut. 215-682-7632

9x40 Stave silo, good condition \$500 Lanc Co 717-859-2182

**STANDBY GENERATORS**

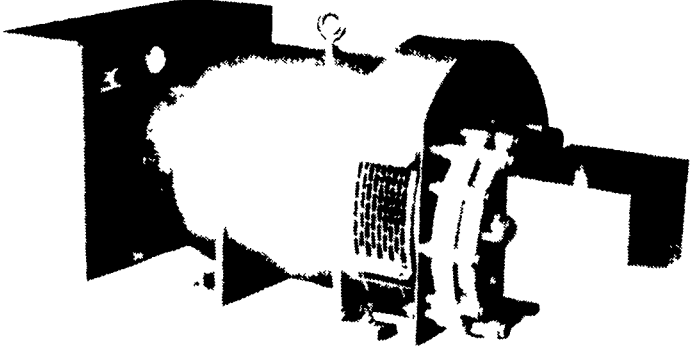

PTO Driven

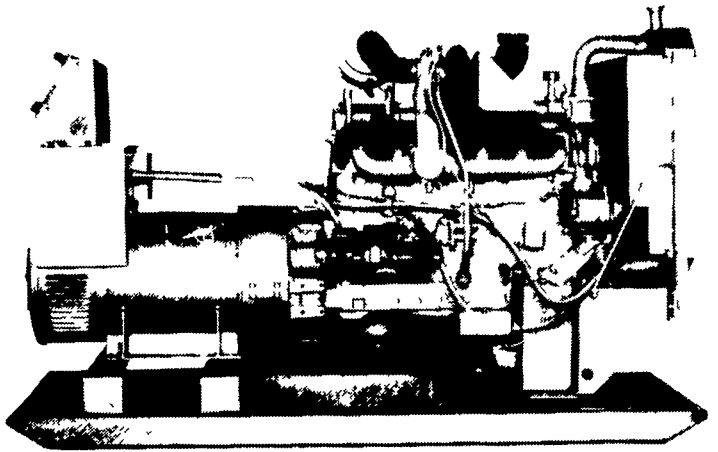

Automatic Systems

**LEONARD MARTIN COMPANY**  
330 Fonderwhite Rd. Lebanon, PA 17042  
24 Hr. Service (717) 273-4544 Radio Dispatch

**PAUL B. Zimmerman INC.**

Your Complete Headquarters For Sprayers & Parts

**PACER PUMPS**  
Self-Priming Centrifugal Pumps  
3 HP And 5 HP In Stock

**HEAVY DUTY SPRAYERS**  
Built Strong To Perform Tough

**TERRA-TRONICS I**  
Electronic Monitor Measures Working Acres And Ground Speed

We Also Stock A Complete Line Of:



Sprayer Nozzles And Accessories



Pumps And Accessories

- Sprayer Hose
- Ball Valves
- Nylon Fittings
- Poly Tanks

**Raven Tough POLYETHYLENE TANKS**  
All Sizes Available From 25 Gal. To 1600 Gal.

**PAUL B. ZIMMERMAN, INC.**

295 Woodcorner Rd., Litzitz, PA 17543  
1 Mile West of Ephrata  
(717) 738-1121

**HOURS**  
Mon., Thurs., Fri 7-8 30  
Tues Wed 7-5 30  
Sat 7-4 00

• HARDWARE • FARM SUPPLIES • CUSTOM MANUFACTURING • CRANE SERVICE

**Lancaster Farming Subscription Service**

**• CHANGE OF ADDRESS?**

Please give us 2 weeks advance notice Cut label from current paper and attach in space provided, write in your new address below Changes will be made as close to requested date as possible

**• Entering a NEW Subscription?**

Check the proper box and fill in your name and address Attach your check, \$8 50 per year or \$15 00 for two years in PA, MD, DE, NJ NY VA WV & OH (All other areas \$15 00 per year, \$26 00 for two years) Payments must accompany order Allow three weeks for delivery

**• RENEWALS**

To insure proper credit on all renewals please attach your mailing label from current paper to space provided and check the proper box below Norefunds

**• OFFICE HOURS**

Monday & Tuesday 8 a m to 5 p m Wednesday, Thursday, & Friday, 7 a m to 5 p m

When writing us about your subscription please attach your Lancaster Farming mailing label here and mail the whole form to:

**LANCASTER FARMING,**  
P.O. Box 366, Litzitz, Pa. 17543

PLEASE SEND LANCASTER FARMING:  
(Check one)

- |  |  |
|--|--|
| <input type="checkbox"/> \$8 50 - 1 YEAR   | <input type="checkbox"/> NEW SUBSCRIPTION  |
| <input type="checkbox"/> \$15 00 - 2 YEARS | <input type="checkbox"/> CHANGE OF ADDRESS |
| <input type="checkbox"/> \$15 00 - 1 YEAR  | <input type="checkbox"/> RENEWAL           |
| <input type="checkbox"/> \$26 00 - 2 YEARS |  |

ENCLOSED IS A

- CHECK  CASH  MONEY ORDER

(To help correctly code your address please furnish COMPLETE address As an example include number of the dwelling street name city and state When appropriate include other specific information such as suite apartment floor box number etc If you have an R D please include Box Number)

NAME \_\_\_\_\_  
STREET ADDRESS \_\_\_\_\_  
RD # \_\_\_\_\_ BOX # \_\_\_\_\_  
CITY \_\_\_\_\_ STATE \_\_\_\_\_  
ZIP +4 \_\_\_\_\_ COUNTY \_\_\_\_\_

**HOW ABOUT THIS FOR A STORAGE TANK!**

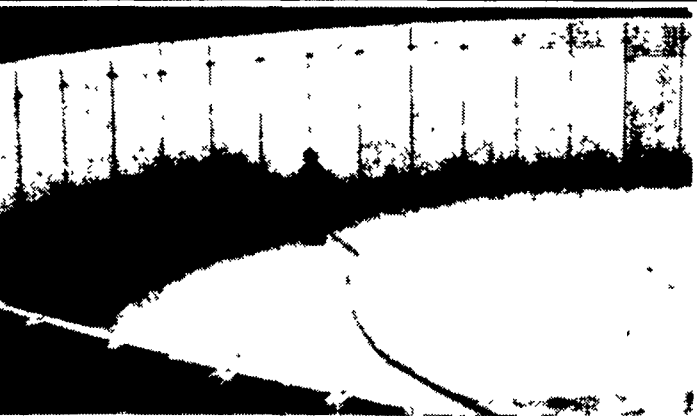

**PRE-CAST GUNITE LINED**

**MANURE OR WATER STORAGE TANKS**

- Above or Below Ground Use
- With or Without A Top
- Low Maintenance Cost
- Tighter Than A Poured-In-Place

**YOU CAN'T BEAT IT!**

**GIVE US A CALL FOR A FREE ESTIMATE**

**\* ASCS APPROVED UNDER THE COST SHARING PROGRAM**

- Installation & Maintenance of Concrete Bunker Silos
- Stone Wall Repairs
- PreCast Gunite Lined Water or Manure Storage Tanks
- Dam, Reservoir & Spillway Repair
- Slatted Floor Systems
- Silo Repairs

**MAR-ALLEN CONCRETE PRODUCTS, INC.**



Gunite Construction • Precast Concrete Products  
Bridge Repair • Tank Repair • Holding Tanks • Installation • Pre-Qualified by PennDot

R.D. 2, Ephrata, PA 17522 (717) 859-4921  
Subsidiary of Seal-Crete Corp.