

Speedway Becomes Site Of Sundae Celebration

WILLIAMSPORT — The American Dairy Association and Dairy Council recently joined Eastern Milk Producers and Borden's Ice Cream in the Shangri-La Raceway's Winners Circle. A special Dairy Night, celebrating June Dairy Month, took place June 20 in Owego, N.Y.

Dairy Night featured some of the hottest cars on the racing circuit, as well as some of the coolest refreshments. Festivities got underway at 6 p.m. with building of a Giant Strawberry Ice Cream Sundae. The strawberries were an added treat,

as Dairy Night coincided with the annual Owego Strawberry Festival. Racing fans also had the opportunity to win dairy T-shirts, hats and ice cream certificates.

At the conclusion of the race, Tioga County's Dairy Princess and Alternate, LuAnn Jantz and Renee Shannon, presented trophies and a milk toast to the winners. First place winner in the Shangri-La Late Model division was Tom Schwarz of Johnson City, N.Y. In the Modified category, first place went to Tony Hirschman of North Hampton, while second place was awarded to Rod Spaulding of Troy.



Fans at Shangri-La Speedway, Owego, N.Y., recently enjoyed a giant strawberry sundae as prepared by LuAnn Jantz, Tioga County dairy princess.

Some Markets Not Available Due To Early Press Deadlines

Carlisle Livestock Market

Carlisle, Pa.

Tuesday, June 30, 1987

CATTLE: Steers- Medium-Good 58.00-63.85. Holsteins- Medium-Good 52.50-58.50.

HEIFERS: Medium-Good 56.85-62.00. Cows- Good 46.25-47.75; Medium 44.00-46.00; Big Middle 42.00-46.50; Shelly 41.50 & Down. Fat Bulls: Medium 53.00-56.00.

FEEDER CATTLE: Strong demand on a good run! Steers— (300-850 lbs.) Good 63.50-69.00. (600-850 lb.) Good 67.00-68.00; Medium-Good Holsteins 50.00-58.00. Heifers (All Weights)- Choice 66.00-68.00; Good 59.00-65.00; Medium 51.00-58.50. Bulls (All Weights)- Couple Choice 97.00-100.00; Medium-Good 53.50-59.00.

VEAL CALVES: Strong demand Choice 95.00-105.00; Good 86.00-

94.00; Medium 79.00-85.00; Light/Weak 78.00 & Down; Farm Bulls 100.00-130.00.

HOGS: Barrows & Gilts 1-3 210-250 lbs. 59.00-60.00; 2 & 3's All Weights 56.10-58.75.

SOWS: Over 450 lb. 43.00-43.75; Under 450 44.00-46.75; 2 & 3's 37.25-43.50.

BOARS: 39.50-42.00, Light to 48.00.

FEEDER PIGS (by the hd.) Active (25-30 lbs. 31.00-38.00) (35-45 lbs. 40.00-48.00) (45-55 lbs. 49.00-57.00).

SHEEP: Lambs Choice 74.00-83.00; Good 65.00-73.00; Couple Med. 55.00-64.00.

EWES: 20.00-28.00; Goats (Lg.) 45.00-56.50; (hd) Sm./Med. 13.00-40.00.

Sale Every Tuesday Evening Beginning At 5:30 P.M.

Next state graded feeder pig sale: Friday, July 10th, 1:30 p.m.

BEILER HYDRAULICS

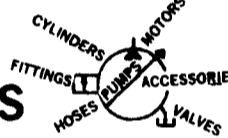

WHOLESALE • RETAIL SALES • SERVICE • INSTALLATION

BOX 255A RD #1
N. SHIRK R.D.
NEW HOLLAND, PA. 17557
(717) 354-6066



FARMERS AgCREDIT

CORP.
9 East Main Street, Lititz, PA 17162-4721



STIHL

GRASS TRIMMERS

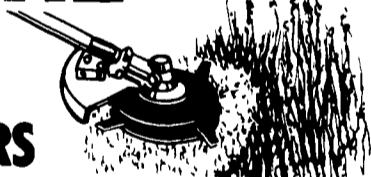

- Powerful Gas Engine
- Tackles Grass & Weed with Ease
- Anti-Vibration
- Electronic Ignition
- Clutch

Brushcutters

OVER 20 MODELS AVAILABLE

Cut Your Firewood Now

OWN A STIHL For As Little As

\$25/mo. w/Stihl Credit

See These Dealers Now

A & B SALES & SERVICE
2 Miles South of Rt 23 Along 772
Thru Monterey RD 1 Ronks PA

GAP POWER EQUIPMENT
Corner of Rt 30 & Rt 897
Gap PA
Phone 717 442 8970

HOLLINGER'S LAWN & GARDEN EQUIP.
Ephrata PA 717 738 1131
Hershey PA 717 533 4060
Lancaster PA 717 656 2710

MARTIN HARDWARE & EQUIPMENT CO.
Rt 501 1 1/2 Miles South of Schaefferstown PA
Phone 717 949-6817

SHARTLESVILLE FARM SERVICE
RD #1 Box 1392 Hamburg PA
Phone 215 488 1025

EBLING LAWN & GARDEN SERVICE
698 E Lincoln Ave
Myerstown PA 717 866 6720



IS THERE A PERKA

BUILDING IN YOUR FUTURE?

YOUR PERKA CHOICES -



Warehouses/Factories/Athletic Centers



Industrial/Residential

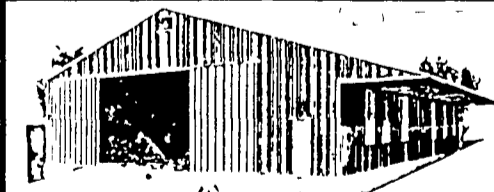

Customized (Many Options Available)



Barns - Riding Arenas
With or Without Stalls

We've Got The Solution - The Hottest Buildings At The Lowest Costs!

Talk to us about PERKA ENERGY ADVANTAGES - The best method of insulation application in NORTH AMERICA

Call or write to the PERKA Office in your area:
For NJ, PA, DE, MD:

PERKA BLDGS. EASTERN DIV., Reg. Office
RR 2, Box 29, Warner Rd
Columbus, NJ 08022,
609-267-5571

For NY:
PERKA STEEL BLDG. CONTRACTORS, INC.
P.O. Box 370, Walden, NY 12586
914-895-3141 or 914-883-5148

For Northern PA:
PENN STATE SEED CO.
Rt. 309, Box 390, Dallas, PA 18612
717-675-8585

Serving: NJ, MD, DE, PA, NY

Name _____
Address _____
Town/City _____ County _____
Telephone No _____ Postal Code _____
I am interested in the following type of building:
Width _____ Length _____ Size of Door _____
Implement Shed Dairy Hog Other
Workshop Loose Housing Stable
Industrial Commercial Riding Arena
Date of Planning To Build _____

