

# McBee Reigns Supreme At Bedford Co. Beef Preview Show

BY BETH N. GRAY

Bedford Co. Correspondent

BEDFORD — Heather McBee of Schellsburg, RD 1, corralled a trio of trophies, topped by one for supreme champion female, at the Bedford County Beef Preview Show here June 20.

With her April yearling, S & S Dreamboat Nan, she marched to the head of the Polled Hereford class, then handily outdistanced the Limousin and Simmental blue ribbon heifers to capture the overall honor.

The 11-year-old daughter of John and Gwen McBee also was selected junior champion showman and junior champion fitter as she exhibited the same heifer, sired by BT JR Quester 604M.

Joe Humphrey of Patton, Cambria County, mastered the reserve supreme champion honor with his second-place Polled Hereford heifer, Sunny Noel, a March yearling sired by Bluehills Hill Driver. Third place in the Polled Hereford class was held by McBee.

Jim Fisher of Bedford, RD 2, led the Limousin class with a March yearling by DLLM Pogo. Fisher also filled the second slot while third honors went to Brian Miller of Bedford, RD 2. Fisher went to the winner's circle again as he earned the senior champion showman title.

In Simmental judging, Matt Knee of Roaring Spring, RD 1, stood first and second, leading the class with a July yearling by



Heather McBee's heifer won the Polled Hereford show, then went on to be named supreme champion female at the Bedford Co. Beef Preview Show.

Lightning. Merrilee Werner of Schellsburg, RD 1, ranked third.

Rachael Mostoller of Somerset earned the championship in the steer show with a Simmental crossbred weighing 1240 pounds. The 16-year-old daughter of Merle and Margaret Mostoller also was in close competition in senior showmanship and fitting contests,

although both trophies eluded her.

Reserve champion steer honors went to Matt Welch of Berlin, RD 2, as he exhibited an Angus-Simmental crossbred weighing 1150 pounds. The 13-year-old contestant is the son of Dr. David and Connie Welch.

Tawnya Wolfhope of Schellsburg, RD 1, picked up the



Somerset Countians topped the steer judging at the Bedford Co. Preview Show. Rachael Mostoller's Simmental crossbred was grand champion and Matt Welch's Angus-Simmental was reserve.

day's remaining trophy as senior champion fitter.

Glenn Eberly of Penn State University's Meat Animal Evaluation Center placed the show, with steers being classed according to hip height, Class 1 being the shortest entries. His results follow.

**Class 1**  
1 Andria Sharretts Patton 2 Donald Lafferty Manns Choice 3 Christine Leader New Enterprise

**Class 2**  
1 Kevin Miller Bedford 2 Matt Knee 3 Nathan Claycomb Osterburg

**Class 3**  
1 McBee 2 Ladonna Miller Bedford 3 Wolfhope

**Class 4**  
1 Welch 2 Steve Fritz 3 Michael Shankle

**Class 5**  
1 Cathy Furlong Alum Bank 2 Jim Miller 3 McBee

**Class 6**  
1 Mostoller 2 John McKolch Ebsburg 3 Page Templeton Ebsburg

**Class 7**  
1 Dennis Hillegass Schellsburg 2 Jared Hoover Rockwood 3 Lance Armstrong Somerset

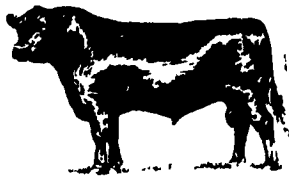

## BERTHOUD®

the World's Leader in air blast sprayers.

**The Cannon Air Sprayer**  
A 3 point hitch 110 or 160 gal. air sprayer, ideal for vegetables, blueberries, cranberries, grapes, christmas trees, nurseries and other crops.

Also Available And Brand New -  
A 400 Gallon Trailer Unit

### ALL UNITS HAVE:

- Hydraulic Controlled Swivel Head That Can Be Moved In Any Direction From Tractor Seat
- "Controlled" 280 MPH Air Velocity Ensures Excellent Coverage Up To 150 Feet
- Dependable Piston-Diaphragm Pump
- Jet and Mechanical Agitation
- Disengageable Fan

Berthoud Air Sprayers are available in many models: from a small 27 Gal. Tank 3 pt. Hitchup to a 540 Gal. Trailer with many models in between.

To Meet Your Spraying Needs...

See These Authorized Dealers For Details - Demonstrations Available.

### Pennsylvania Dealers

Leinbach Farm  
Market Service  
R 11 N.  
Shippensburg, PA  
717-532-5511

Waltemyer Sales  
& Service, Inc.  
RD 3  
Red Lion, PA  
717-244-4168

J & M Machinery Co. Inc.  
Rt. 22  
Greensburg, PA  
412-668-7850

### New Jersey Dealers

S.F. Shaffer Co., Inc.  
Cinnaminson, N.J.  
609-829-2020

### Maryland Dealers

Martin's Repair Shop  
Trout Run Road  
Ephrata, PA  
717-733-3015

Bennie's Warehouse  
RD 1 - Box 451  
Berwick, PA 18603  
717-759-2201

Walter G. Coale, Inc.  
2849-53 Churchville Rd.  
Churchville, Md.  
301-734-7722 or 879-1434

Leslie G. Fogg  
RD 3  
Bridgeton, N.J.  
609-451-2727

HAY, STRAW,  
EAR CORN,  
PEANUT HULLS  
At farm or delivered in any  
quantity as you require.

**Ebsenshade  
Turkey Farm**

(America's Oldest)  
Paradise, Pa.  
(717) 687-7631

## TROY-BILT ROTO TILLERS



OFF-SEASON  
PRICES  
NOW IN EFFECT

- FREE Demonstrations of America's #1 garden tiller!
- The famous rear-tine tiller you can run with JUST ONE HAND!
- Factory-Authorized Sales & Service!
- Trade-Ins Accepted
- Financing Available

Your Authorized **TROY-BILT** Dealer  
**HOLLINGER'S**

Lawn & Garden Equipment



Financing Available

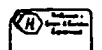

656-2710  
2274 New Holland Pike  
LANCASTER

738-1131  
1755 W. Main St  
EPHRATA

533-4060  
1515 Chocolate Ave  
HERSHEY