

## Dairy Of Distinction

(Continued from Page A1)

Isteins, Jack Miller, manager, Jim Taranto, herdsman, Kempton; Hubert and Grace Sell, Crystal Spring Farm, Schnecksville.

After dinner, Russell Rooks, district chairman, welcomed the group and along with county agent Jack Erway showed a few slides of

the winning farms and families.

Sue Reynolds, executive secretary of the program, told of the success of the new venture in Pennsylvania and announced plans for additional recognition at the state level during Ag Progress Days this fall.

Everett Newswanger, state board chairman, made the presentations.

## Lancaster Holstein Club

### Announces Summer Schedule

LANCASTER — The Lancaster County Holstein Show will be held on July 23 at 10 a.m. at the Solanco Fairgrounds in Quarryville.

Entry fees for the show will be \$3 per head for those entries which are received before June 26. The late entry fee is \$6 and will be accepted until July 3. All entries should be sent to Sandra Thomas, 101 Dorianne Drive, Willow Street, Pa., 17584.

Dennis Wolff will serve as judge for the event. Jack Remsburg will be available throughout the day for photos of show cattle as well as non-show cattle. However, health papers are required for all animals which arrive on the fairgrounds.

The annual field day of the

Lancaster County Holstein Club will be held at the farm of Harold and Cindy Shellenberger, Mount Joy, on Aug. 6 at 7 p.m.

The Conestoga Classic is scheduled for Aug. 13 at the Lampeter Fairgrounds. Anyone interested in consigning to the sale should contact Arlen Keener, 717-285-7426, Paul Welk, 717-548-2597, or Elvin Hess, 717-687-6697.

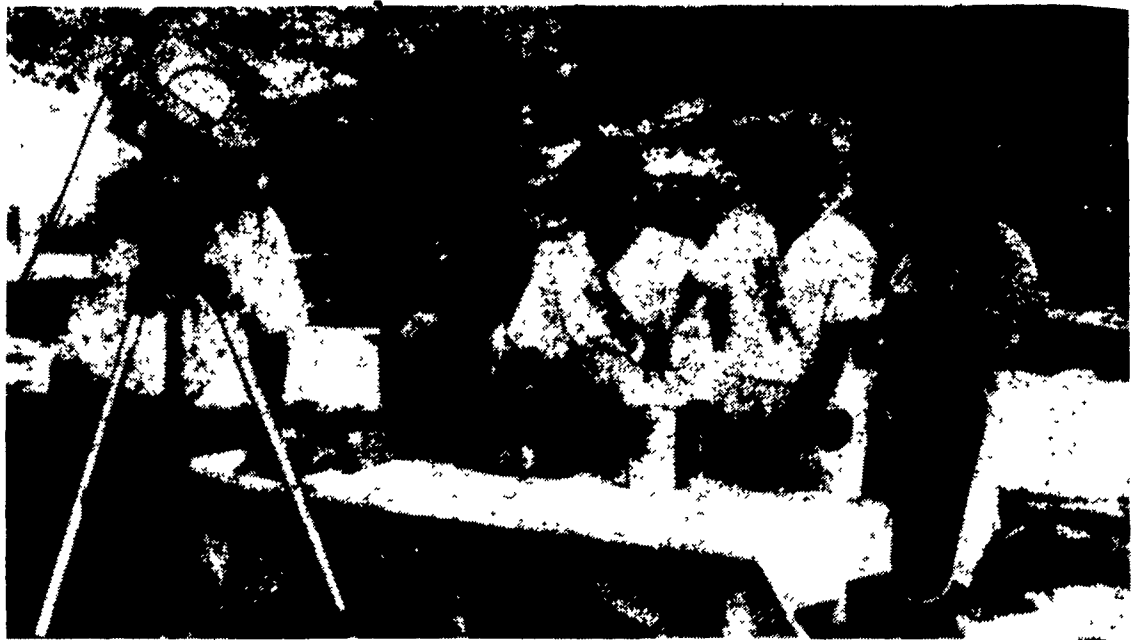

Lancaster County Alternate Dairy Princesses Mary Witmer, second from left, and Lorri Rutt, third from left, took their ice cream making skills to television this week as they filmed a segment for WGAL's "PM Magazine." PM Magazine producer Duane Brozek said the purpose of the ice cream making spot is to get viewers at home thinking of ice cream and, hopefully, to get out their own freezers.

The spot will be aired Tuesday, June 23 on WGAL Channel 8 starting at 7:30 p.m. In the above photo, the dairy promoters show PM Magazine co-hosts Doug Allen and Nancy Byrne how much milk is needed to create a perfect, creamy result, while cameraman Max Zug zooms in for a close-up.

**EARN  
8.25%  
TAX  
DEFERRED  
INTEREST**

**SINGLE  
PREMIUM  
TAX-DEFERRED  
ANNUITY**

**BETTER THAN  
ANY C.D.**



**DAVID W.  
HIRNEISEN**  
New York Life Insurance  
1248 West Main St.,  
P.O. Box 217  
Ephrata, PA 17522  
Bus. (717) 733-3694

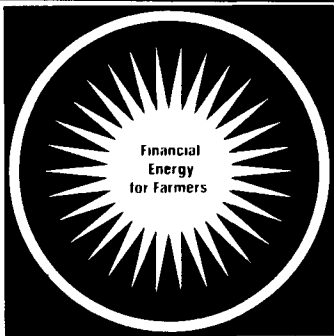

**FARMERS AgCREDIT**

CORP.  
9 East Main Street, Lititz, PA 717-626-4721

**FARM DRAINAGE  
and  
SOIL CONSERVATION**  
We Specialize In Soil Conservation  
And Land Improvement Work

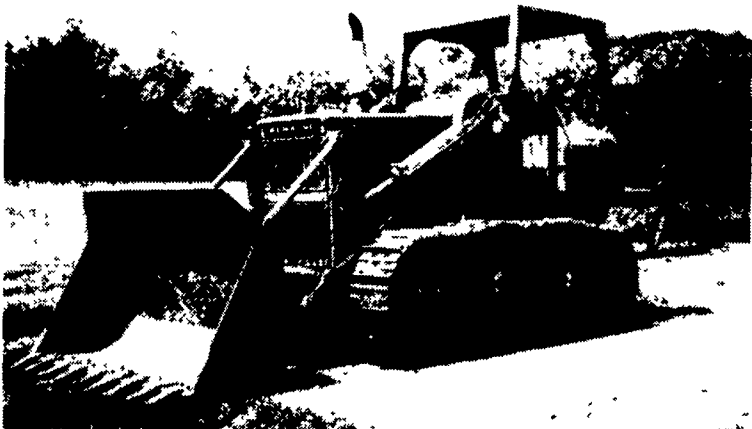

**NOW AVAILABLE...**

**LARGE TRACK LOADER w/BUCKET  
CAPACITY OVER 3 YARDS**

**We're Equipped With:**  
Dozers, Pans And Excavators to Handle Any  
Excavating Jobs, Such As Terraces, Waterways,  
Diversions, Ponds, Etc.



**COCALICO EQUIPMENT CO.**

Farm Drainage & Excavating  
RD #4, Box 317 Denver, PA 17517  
(215) 267-3808 (717) 738-3794



## PM Magazine Hosts Lancaster Dairy Royalty

## THE ORIGINAL "CORN CONVERTER"

**NOT JUST AN ATTEMPT TO COPY OTHER ROUND  
FEEDERS!  
NOT JUST BUILT FOR A CHEAP PRICE!  
NOT ANOTHER FENCELINE FEEDER REQUIRING  
CONSTANT ADJUSTMENT!  
NOT A "CADILLAC" FEEDER NO ONE CAN AFFORD!  
NOT AN UNPROVEN FEEDER THAT MAY NOT WORK!**

**SPECIFY: AGRI-PLASTICS  
"CORN CONVERTER" HOG FEEDERS**

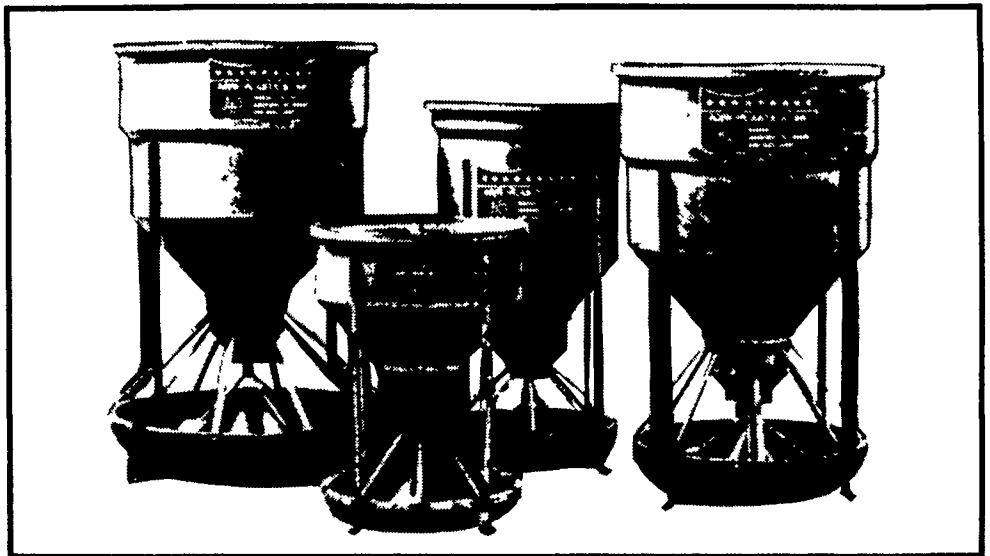

★ **BETTER FEEDERS** ★ **BETTER EFFICIENCY**  
★ **BETTER PROFITS** ★

**Let Your Hogs Show You How Efficient  
They Can Be By Using The Corn Converter!**

STAINLESS FEET ARE  
STANDARD ON ALL  
MODELS

A TOP CRANK PERMITS EASY  
LOCKING AND EASY ADJUST-  
MENT OF THE FEED FLOW

ALSO AVAILABLE WITH  
DIVIDER PANELS FOR FENCE-  
LINE FEEDING INSTALLATIONS



"Experience And Quality"  
From Concept...  
To Design...  
To Completion...

**TRIPLE H Construction**

430 Springville Rd., Ephrata, PA 17522

Phone: 717-738-2142

Custom Builders of Dairy, Hog, Poultry, Horse, Storage,  
Residential And Commercial Buildings.