

NOW IS THE TIME

(Continued from Page A10)

To Feed Shrubs After Flowering Period

that shrubs need feeding immediately following their flowering periods.

For small shrubs, use one half a handful of a complete fertilizer such as a 5-10-10 or similar analysis. The fertilizer should be placed on the surface of the soil around the plants and lightly raked in.

After you've applied the plant food to the soil, it should be soaked in with rain or a healthy watering. Larger plants, of course, may be given a larger amount of plant

LEBANON — The Mobile Nutrient Laboratory, developed and founded by the Penn State University and the Pennsylvania Department of Environmental

food.

Once a plant is firmly and fully established, and in good growing condition, it may not need regular fertilizer application.

Resources (Chesapeake Bay Cleanup), will be visiting Lebanon County on June 15.

The lab will be on public display June 16 and 17 at the Lebanon Area Fairgrounds, located at the intersection of Cornwall and Evergreen Roads.

The nutrient laboratory will be able to test the nitrate levels of home or farm water supplies as well as tile drainage water.

In addition to water test samples, the lab will be able to check the nutrient level in manure test samples. This test will help farmers to use nutrients more efficiently, especially nitrogen, phosphorus, and potassium.

To take advantage of these free services or for more information, call the Lebanon County Conservation District at 717-272-3377 and ask for Brian.

Thanks and Congratulations

to

PAUL DOTTERER FAMILY

Mill Hall, PA

On Their All New 42'x312' Single Story, Curtain Sided Breeding Layer House w/42'x12' Workroom And Egg Cooling Area

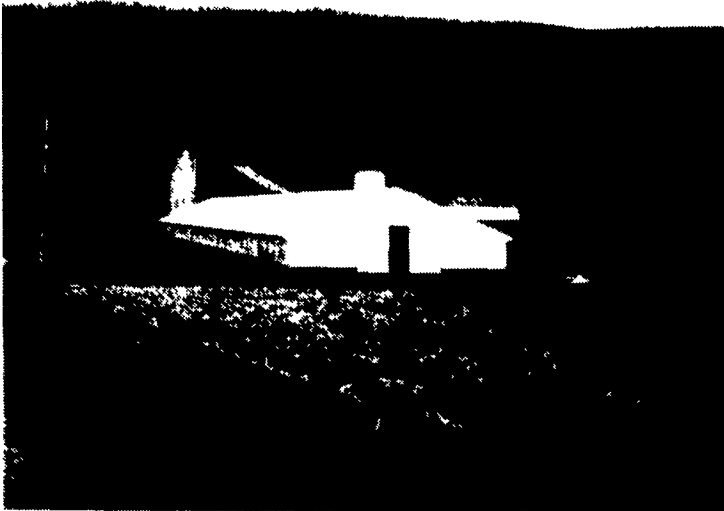





Interior View Showing Acme Twister Fan, Beacon Rooster Feeding Line, Pawnee Nests.

BUILDING FEATURES

- Steel Roof Trusses
- Heavy Layer-Type Wood Roosts
- PVC Wire On Roost Fronts
- PVC Bird Wire

EQUIPMENT FEATURES

-  **ACME TWISTER** Fans
- Aluminum Shutters
-  **Pawnee** Nests
-  **BEACON** Automatic Chain Feed System
-  Plasson Breeder Drinkers
- Master Built Egg Cooler And Humidifier
-  **GSI** Feed Bins
- Kane Dump Scales With Automatic Switches
- Egg Track With Egg Cart

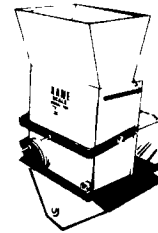

POULTRY GROWERS

Call Us For A
POSITIVE CASH FLOW
On This Type Of
Unit - You'll Be
Impressed

What We Sell -  We Stand Behind

Poultry Systems Specialists

FARMER BOY AG. INC.

410 E LINCOLN AVE

MYERSTOWN, PA. 17067

PH 717-866-7565

BEST IN DESIGN, PRICE AND EXPERIENCE