

STITZEL FARM EQUIPMENT, INC.

East Windsor St. & Krick Lane Hamburg, PA 19526
 Phone Bus. 215-562-8377 Home 215-562-7451 or 215-562-5740

Running Gears; Farmrite 500 gal. Sprayer; New Demco 500 gal. Sprayer; John Blue 1000 Tandem Axle Sprayer, Full equip., like new; Rex 400 Gallon Sprayer; Artsway 155 Feed Wagon, like new; Artsway 850A Wagon w/Scale; JD 700 High Cycle Sprayer; Badger Liq. Tank, like new; Arps 3 pt. snow blower; Bestland Rock Picker; Woods 106 Ditch Cutter; J.D. 350 Sickle Mower; NH 450 3 pt. Sickle Mower; Ford Sickle Mower; (New) Sidewinder 213-13' Rotary Cutter; (New) McKee Snow-Blower Front-Mount; NI 622 Blower; JD Quick-Couplers; Sets Of Press Wheels For J.D. Drills; JD 42" Cast Wheels and Tires; (2) New Sets J.D. 38" Cast Whls. & Rim For 4640; I.H. Flat Top Fenders For 706-1466; CABS For Tractors - J.D., I.H. 66 Series; (New) Full Vision Cabs For M.F. 275 & 285; J.D. & I.H. Front & Rear Wts.; JD 243 Corn Head w/Adapter Plate.
 J.D. Roll-Guards; Fast Hitch for 560 & 450; JD belly mowers for JD 850 & 950 etc.
 Heavy Front JD blade for 3020 & 4020, etc.; 30 sets of Dual Wheels.
STRAW CHOPPERS: For J.D. 4400, 6600, 6620, 7700; M.F. 510.
TRUCKS: DELTA 44' Combine Trailer; 1979 Polar AM 42' 6200 gal. milk trailer.
MECHANICS SPECIALS: TRACTORS: J.D. 4230 P.S. - Trans; 4020 Tri; 4320 w/Cab; JD 4230 w/fire damaged cab. I.H. 1256 - Motorwork, \$3,950.
CASE 1410 - Motor.
WHITE 4-150 4 whl., needs motor work, \$4,950.
AC XT190, clutch, \$3,950; JD 4520 w/Cab, \$6,950; Farmall 1586 w/fire damage cab.

11'. CULMULCHERS: New Dunham Lehr 13' at dealers cost; Used JD 12' Roller Harrow.
CULTIVATORS: (4) JD RG 4 Cultivators; JD & IH 6R 3 pt. cultivators; Case 6 to 8R 3 pt. hyd. fold cult.; Noble 8R Hyd. Fold Cultivator; J.D. 1000-25' Hyd. Fold.
MISC: I.H. #2 & 7 Shank V-Rippers; Glencoe Soil-Finisher 12'9" - Like New; (2) Howard 13' Rotavator; Knowles 16' wing trans. harrow, used 4 acres; Brillion 20' Wing Harrow.
 New JD 28' Hyd. Fold Rotary Hoe Under Dealer Cost; Used 400-15'.
INDUSTRIAL: CRAWLER LOADERS: JD 450B loader; A.C. H-3 w/6 Way Blade; J.D. 840 Self Loading Scraper; Case 310 Crawler Loader; Case 584 D. Fork Lift.
 AC 715B L & B; Cle-trac crawler w/blade; JD 1010 Crawler w/Blade & PTO.
LOADERS & BLADES: J.D. 48, 58, 148, 158, 36, 245; IH 2000, 2350, 2355 (New); NI Loader; Schwartz loader for Case 730; Artsway HD loader for 4WD; (New) J.D. & I.H. Buckets; New Leon Heavy Front Blade for 4WD; NI 4R shredders; Brady 4R shredder.
LAWN & GARDEN: JD 850 D w/Belly mower; JD 330 D., like new; IH Cub 154, Cadet 782; Cadet 682; Cadet 86; AC 716; JD 400 w/loader; J.D. 314, 317, 318, 300, 216, 214, 212, 210, 140, 130, like new, 111, 108 w/bagger.
 Trailer load of (New) Killbros Bins &

J.D. (New) 4450 C.A.P.S. w/FWD, \$44,200; New JD 2950 w/R.G.; (Used) JD 4450 C.A. w/490 hrs., like new; 4440 C.A.P.S. - Real Nice; 4440 PS w/ROPS; JD 4240 C.A.P.S.; Used JD 4240 C.A., Q.R., 1400 hrs.; Local owner, looks like new; 4240 Q.R. \$15,500; JD 2940 w/F.W.D. & 260 Loader, Low Hours; JD 2940 w/FWD & Roll Guard; 1977 JD 4230 C.A., Q.R., sharp, 2200 hrs.; 2840 & 2940 w/R.G.; 8630 4 WD C.A.Q.R., Full EQ. w/Duals; 8430 4 W.D. C.A.Q.R., Fresh Motor - Real Nice; 6030 C.A. Duals - Nice; 4630 C.A.P.S. w/F.W.D., Real Nice; JD 4630 C.A.P.S. w/new tires; 4630 SR w/Cab & Air; JD 4430 C.A. Q.R.; 4230 C.A.Q.R.; JD 4040 PS w/R.G.; JD 4030 w/creeper trans.; JD 4230 D w/RG Enclosure; JD 2630 w/Hi-Lo; 1530 w/Hi-Lo; (70) 5020 - \$5,900; 4520 w/Factory Cab; 4320 Fender, real nice; JD (5) 4020's 1964-1972; JD 4020 PS; 4020 S.C., W.F.E.; 4020 P.S., S.C., W.F.E.; 4020 w/58 Loader; 3020 D. S.C., W.F.E.; JD 3020 Dsl., WF; 2520 Dsl.; 2020 Gas; 3020 Gas, PS, original; JD 4520 R.G. & cooler w/30.5x32 tires; 4010 D w/new clutch; 630 Gas; JD 430 Utility w/3 pt.; JD 2020 Gas w/L; JD 4010 D., good; JD 4010 Gas; JD 3010, Gas, Row Crop; JD 2510 Dsl.; 630 Gas, 620 Gas, 620 LT, 70 w/loader.
 I.H. (New) 5088 Full Eq. C.A., never used. Sale Price, \$33,450; 3588 2+2 CA, 1400 hrs.; 786, one owner, original; 3288 CA, 670 hrs.; 1086 CA w/Dual Whls., original; 1586 C.A. Nice; 1586 w/R.G.; 886 w/R.G.; Farmall 1066 C.A., original; IH 1066 Cab & Duals; Hydro 70 & 1568 C.A. - 1,000 Hrs., Real Nice; 1566 w/Cab; 1976 Model 1566 CA, Black Stripe; 1466 w/Cab; IH 1466 C.A., as is; 1066 Hydro - Original; 966 Original; 766D.; 674 D.; 574 D. w/Loader; IH 544 Gas w/#2000 Loader; Farmall 544 Gas, WF, 3 pt.; 656 Gas; 806 D - \$4,750; 1256 w/Cab, Nice; 756 D. W.F.E. & F.H.; 756 G Hi-Clear; 656 Gas - W.F.E. - Original; 656 Gas & Diesel; 656 D. Hi-Clear; 826 D. Hydro; 1206, Nice; 706 D. - W.F.E. - 3 pt. - \$5,000; F706D., WFE, 3 pt.; 706 Gas T/A, W.F.E.; F.H.; 606 Gas w/3000L; Super M; IH 240 Utility; 560D; (2) F450 Gas, Tri., F.H.; Super A w/Sickle Mower, Plow & Cultivator.
 New AC 8050 C.A., P.S., rad. tires, fully eq.; Used AC 8010 C.A., P.S. w/F.W.D.; used AC 6080 w/R.G.
 A.C. New AC 6080; (Used) 7045 C.A. - 20 Spd. - Real Nice; 7040 C.A.P.S., Like New; 210 - New 20.8-38 Tires; AC 200 D original; AC 220, real nice; XT190D. w/3 pt.; AC D19 Gas.
 CASE Case 1594, P.

Shift, low hrs., like new; Case 2590 C.A.P.S. - 925 Hrs. - Like New; 1370 C.A.P.S. Factory Duals; 380 D. w/R.G.; 2090 CAPS, \$14,800; 930 C.K. w/3 pt.; CasSOLD D. w/L.; Case 730 gas.
 M.F. 1155 C.A.M.P. - \$8,500; 1135 C.A.M.P.; 1977 MF 1135 CA, Duals; MF 175D; MF 1130; (2) MF 1100 Dsl.
 Ford TW 35, used 150 hrs., local trade, like new; Ford 9700 C.A., real nice; Ford 4600 Dsl. SU w/772A Ldr.; Ford 4000 SU w/PS; Ford 3000 Gas; County Super 6, 4WD w/3 pt.
OLIVER 1855 w/20.8-38 tires; 1950 T w/Cab - \$5,975; 1650 D., WF w/3SP; 1550 gas.
WHITE (New) 2-65 w/F.W.D. & (New) 1730 Loader - List \$29,000 Sale - \$18,900; White 4-150 4WD Cab & Air, 2800 hrs.
MISC. Versatile 500, 4WD, 3 pt. & PTO; M.M. Vista G1000; Long 460 Dsl., 4WD, w/loader; Deutz 9006.
Tractors & Equip. Just Traded:
 IH 686 Dsl.; Ford 4000 Dsl.; IH 3514 Loader Backhoe; F560 D w/Fast Hitch; JD 716, 3 beater w/Roof, tandem axle; IH 1190 haybine; NH 495 haybine, real nice; NH 880W PU; JD 5200 C.A. 4WD chopper; Woods 8' rotary Cutter; new NH 258 Rake.
 Case 580 Dsl. Loader Backhoe; Satoh 650 w/3 pt.; Woods Rotary Cutter; Field Queen Side Dump Wagon; Brillion 12' Rotary Cutter.
 IH 990 haybine; (2) Gehl 920 forage wagons.
Combines w/Good Selection Of Heads: We have 10 late model, very nice, local, one-owner combines.
1981 NH TR85, 4WD, full equipment.
1983 MF 860 Hydro V8 motor, fully eq., low hrs., looks like new, w/rear whl. drive w/1163 C.H. & 15' flex U2, reel, like new.
 M.F. (82) 850 4 WD Hydro w/16' Flex + 1163 C.H., 900 hrs. Just out of field working, \$47,500; M.F. 1980 750 Gray Cab, Hydro, fully eq., 700 hrs.
 JD 8820 Cab & Air, Full Equipment.
 JD 7720 and 6620 available with 4WD.
 JD '81 Model, 6620 LL, w/215 flex, very nice; JD '81 Model 6620 LL w/216 Flex, like new.
 JD 6620 Side Hill w/700 hrs., looks like new; JD 4420, low hrs., very nice; 1976 JD 7700, real nice; JD 3300 Real nice w/2 heads; JD 8820 fully eq. w/Turbo Hydro w/Reverse feeder house and chopper, very nice; JD '81, 7720, Cab, Air, Turbo, Hydro w/220 Flex; JD 6620 S.H., 800 Hrs., real nice, just out of field

working. For \$39,500; JD 6620 LL, 900 hrs., 1 owner, nice; (75) 6660 D. Rotary Screen good; 1977 JD 4400 D., C.A. w/23x26 tires.
IH (Used) 1460 Axial Flow - 800 Hrs., 863 C.H. & 15' grain for, \$41,500; MF 550 D., C.A., low hrs.; 55 Sq. B. w/Cab - Good; 55 C.S. sq. back w/cab; (76) 915 Dsl., C.A. Turbo Hydro; IH 715 Gas w/Cab & 810 grain for \$5,500; 205 w/Cab & 10' G.H.; IH 82 Pull Combine; (75) 510 D. Hydro w/Cab; N.H. TR70 C.A. Hydro; Gleaner (76) FD. w/C.A. - Nice; Nice; #90 Pull Type.
 N.I. 702 & 705 Uni-Systems w/Full Eq.; NI 702 D. w/727 bed & 3R C.H.; 767 Super Chopper; NI 727 Husking Beds; NI 737 Husking Beds; N.I. 729A Shellers.
CORNHEADS: J.D. 843 LP, 643 LP, 443 & 444 LP, 343, 244, 243, (New) Only 1; 443 - \$9,100; 313 (45), 205 (40) 234, 435; Late Model 643 & 443, like new; JD 643; 1 JD 443; 444.
 I.H. 863, 844, 843, 833, 744, 227.
 A.C. GL 440, C440, A438 Black, A630 Black, L2, L438, M430, F430, KF335, F330.
 M.F. 1163, 1143, 63, 44.

picker priced right. Ford Blue, 1R side mtd. picker, real nice.
FORAGE EQUIP.: Forage Harvesters w/Choice of Heads.
 J.D. 5440 S/P w/R.W.D. C.A. - Hydro; 5200 S/P w/R.W.D. C.A.; Hydro; JD 3R 30" & 3R 34 & 38" rows, like new; Silage heads & 7' hay pickup heads; 3800 w/Elect. Controls; 34.
 N.H. 890, S717; NH 880 w/2RN C.H., real nice; NH 782 w/head; NH 770 w/head; 3 NH Super 717 w/1R C.H. \$1,000; NH 718 w/1R or 2R C.H.; NH open end hay pickup heads, 6', like new, \$1,000; NH 890 w/2 or 3R C.H.; NH 890, 2R Super Head; NH 890 direct cut head.
GEHL 1200 w/3R C.H. & pickup.
GEHL 600 w/2R.
FLAIL CHOPPERS: (2) NH Used 38; (2) JD 16A Flail Choppers, one like new; Bearcat 72A Flail Chopper.
FORAGE WAGONS: N.H. #8 w/roof, like new; NH #8 forage wagon.
HAY EQ.: BALERS: J.D. 336 & 346T w/Thrower; New NH 315 Baler w/75 Thrower; NH 310 w/Thrower; NH 320 w/#70 Thrower, \$5395; NH 420, real

1, 2 & 3R Snapper Heads; 2 & 3 R Silage Heads, New & Used 5 1/2 Hay Pickups; 4-R Stalker Head - Real Nice; JD 243 C.H. w/adapter plate; 3 JD C.H. harvester adapter plates.
 I.H. 2 R.N. Silage For 550-650.
FOX Fox 984, 4R Silage Head; 2 CSB 2RW - Snapper Head; 263-2 RW; 215-109 Hay Pickup; 476 - 7' Hay Pickup.
GEHL HA 400 Pickup.
PLANTERS: JD 7000, 12R Front Fold Planter, Dry Fert. w/No-till, full equipment; JD 12 Row Fold Liquid Fert. w/No-till, Full Equipment; JD Planters 6R Cons. w/Dry Fert.; 6R Cons. Solid Fert.; JD 7000, 4R; (Used) 7000-6R Cons. Liquid w/No Till; 7000-4R Dry & Liquid; IH 800 Cyclo 8R 30" w/liquid Fert., insect, & monitor; JD 4R Cons. w/Dry Fert. & Insect; JD 7000, 8R w/Fert. & Insect; JD 1240 plateless, nice.
 I.H. 800 Cyclo - 6R w/Dry Fert.; Ins. & Monitor.
WHITE 5100 - 6R Dry Fert.; White 5100 6R Planter, Liq. w/No-till; White 5400, 6R, Dry Fert., No-till Planter.
DRILLS: JD 8300 (Like New) 100 Acres; 21x7 D.D. w/Soybean Att.; JD 8300, 21x7 DD w/Press Wheels; JD 8200, 18x7 DD Drill; JD 8300 23x7 Drill.
 IH 5100 21x7 Drill; J.D. 8350 21x7 D.D. w/Fert. & Seed; JD 8250 Drill w/Seed, 21x7 SD; Crustbuster 3 pt. Drill; Brillion 8' & 10' Seeder.
GRINDERS/MIXERS: IH 1150, nice; Gehl 115 grinder mixer; Farmhand 880 Big Tub Grinder; (2) NH 352 Grinder Mixers.
BLOWERS: JD 6500, nice.
TILLAGE EQ.: PLOWS JD 2 & 3x #845 Rollover; JD 2500 4x18 Reset; I.H. 5x16 Semi-Mount w/Spring Reset; OLIVER 546 - 5x16 Spring Reset; Oliver 565 4x Plow; I.H. 700 - 6x16 Spring Reset; JD 3200, 6x Reset; Oliver 6x Reset; White 549-7x sp. reset; J.D. 7x; M.F. 6x on land hitch; (2) JDSOLD
CHISEL PLOWS: Brillion 8', 9' & 10'; I.H. 55-12'; (2) 7' 3 pt. chisel plows; Bush Hog 10' Chisel Plow w/Buster Bar; Brady 10 & 14' Chisel Plows.
DISCS: Miller 10' Off-set; White 281, 12' offset Disk; Oliver 252, 10' Disk; JD 230, 18 & 20' Hydraulic Fold; Taylorway 16' Rock Flex Wing Disk; Bush Hog 18' Hyd. Fold Disk.
MULCH TILLERS: Glenco SS18 Fold Soil Saver; Glencoe SS13 Hyd. Fold Soil Saver; (2) J.D. 1710 -

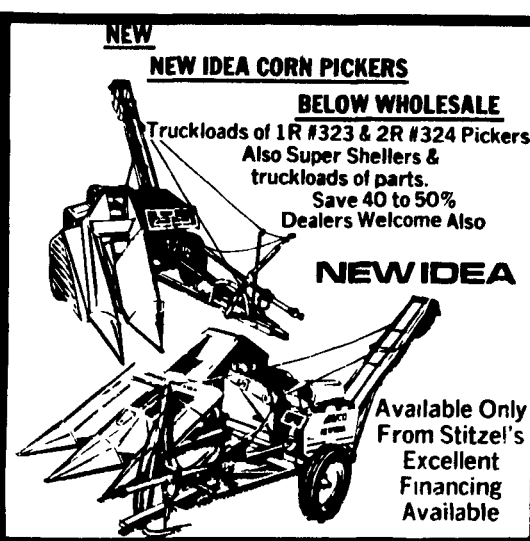

33, 43, 24, 222, 422.
 N.I. 738, 743, 730, 734, 725, 723, 762, 763; Ford 4-30"; Case (404); NH 4 & 6 row.
GRAIN HEADS: J.D. Used 12'-15' Incl. 213 & 215 & (2) JD 216 Flex; JD 222 Flex; JD 213 Rigid.
 I.H. 810-13' Thru 16.5' w/Reg. or Floating; 2-New 820, 17 1/2' Flex, \$5,500 each.
 M.F. 10'-16' Reg. or Floating Bar; A.C. E10', G15'.
 N.I. 713 Flex Or Rigid.
CORNPICKERS: (Used) 325-2RN w/8 or 12 Roll Husker, Shellers & Super Shellers; (Used) 324-2 RW w/8 or 12 Roll Huskers; Shellers & Super Shellers.
 New N.I. 329 Super Sheller List \$6700.00, Special \$3,550; N.I. 330 - 3 RN w/Supershellers; 325 2RN w/Grinder.
 JD 3020 w/NI 319 mtd. 12 roll picker, very nice; JD 237 mtd. picker.
PICKER: NI 311, 2R

nice; NH 275 & 273T w/Thrower; N.I. 456 Round Baler; N.H. 851 Rd. Baler; IH 241 Round Baler; MF 124 Baler w/Thrower; Vermeer 706 Round Baler; JD 410 Round Baler.
RAKES: Used NH 256 for \$1,450.
 J.D. 660 w/Dolly Wheel; New Deutz Fahr 17' Hay Tedder, \$2,500; Used Grim 17' Hay tedder; New Pequea hay tedder, \$1,285; New Kuhn 6 Star Hay Tedder.
HAYBINES: (Used) 489, 488 Nice; 479; 472 7' (Nice) like new; (2) NH 48SOLD nice; NH 477, 7' for \$2,350.
 (Used) M.C. 7E; (2) NI 272 Cutdowners; N.H. 1034 Stack Wagon.
FORAGE HEADS: N.H. 717-S Direct-Cut for 770 & S717; 890 EN-2RN Snapper Head; 770-1R Snapper Head; 1, 2, & 3R Silage Head; NH 822, 2R for 770 or 890.
 J.D. 8' Direct-Cut Head;

MAY SPECIALS	
CORN PLANTERS	
White 5400 6R Dry w/No-till	\$ 1,850
IH 400 Cyclo 6R Liquid Planter	\$ 975
IH 400 6R Dry w/No-Til	\$ 1,850
IH 800 6R Dry	\$ 5,500
IH 800 8R Liquid	\$ 7,500
JD 7000 4R Dry	\$ 3,250
JD 7000 4R Liquid	\$ 4,250
JD 7000 8R Liquid	\$ 6,500
TRACTORS	
JD 4010 Gas	\$ 3,850
JD 2010 Gas Tri. P.S.	\$ 1,925
JD 5020 w/Duals as is	\$ 4,500
JD 3020 D Tricycle	\$ 4,950
JD 4620 w/Cab Good Cond	\$ 9,500
JD 4230 Cab & Air SOLD angle	\$11,950
JD 6030 Cab & Air (175 HP) Nice	\$12,950
JD 2940 w/Hi Lo 2 Post RG	\$12,500
I.H. 706 Gas Tri. F.H.	\$ 3,250
I.H. 706 D WFE 3 pt	\$ 4,950
I.H. 1206 W.F.E.	\$ 5,950
Case 1976 1370C CAPS Duals	\$ 9,950
A.C. 180 Diesel W.F.E. Very Good	\$ 4,950
M.F. 1100 Diesel w/Multi Power	\$ 3,750
Ford 9600 w/Cab & Dual Power	\$ 7,150
IH Super M	\$ 950
COMBINES	
J.D. 6600 Gas w/Cab (Needs Some Motor Work)	\$ 4,500
I.H. 203 w/13 G.H. & 227 C.H.	\$ 1,950
I.H. 76 915 D. Cab & Air	
Turbo Hydro w/15 grain	\$12,800
NH TR70 Cab & Air Hydro Good Condition	\$11,750
M.F. 510 Diesel w/Cab & Q.T. Grain	\$ 5,875
TILLAGE EQ.	
New Landoll 230 22 Hyd. Fold Chisel List 11,000+	\$ 7,450
New DMI 12 Chisel Pull Type	\$ 2,350
Glencoe 13 Chisel	\$ 1,250
Ford 142 6x Spring Reset Plow	\$ 1,750
IH 700 6x Spring Reset	\$ 1,975
Kewanee Wing Disk 20	\$ 1,350
AC 26 Folding Disk	\$ 3,450
MISC.	
New JD 8300 16x10 DD Drill	\$ 3,500
J.D. 336 W Baler w/Thrower Real Nice	\$ 4,450
N.H. 280 Wire Baler w/Motor	\$ 995
Fox Super D Self/Propelled Chopper w/2RW Corn head	\$ 4,000

Largest Selection Of Farm Equipment In The East