

# Dairy and Livestock Sales

## Public Auction Register

Closing Date Monday 5 00 P M  
of each week's publication

**MON. MAY 4 - 4:30PM**  
Farm Eq., HH, Honda 3  
Wheeler. Rt. 2, Annville,  
E. Hanover Twp., Leb.  
Co., PA. From Rt. 934 S.  
of Rt. 22 take old Rt. 22-  
Jonestown Rd. E. towards  
Ono. farm on left at corner  
of Reed Creek &  
Jonestown Rd. From Ono  
go W. on Jonestown Rd. to  
farm on right. For: Paul &  
Beatrice Shuey. Harry H.  
Bachman, Auct.

**MON. MAY 4 - 6PM** Farm  
Mach. Estate of Clarence  
C. Schall, Troupsburg,  
Steuben Co., NY. North  
Fork, PA. area. Pirrung  
Aucts., Inc.

**TUES. MAY 5 - 6:30PM**  
Annual Spring Heifer Sale  
of 400 to 500 Heifers. At  
Green Dragon Livestock  
Sale, 1 mi. N. of Ephrata  
on State Street. Walter  
Risser, Owner.

**TUES. MAY 5 - 6:30PM**  
Frazier Brothers Quality  
Late Model Farm Eq.  
Auction, Covell Road,  
North Rose, NY. 12 mis.  
NE of Lyons. Roy Teit-  
sworth, Inc.

**WED. MAY 6 - 9AM C.S.T.**  
Line & Construction Eq. &  
Tools. Capital Line Bldrs.  
of Kansas Inc., Par  
Electric Line Contractors  
Inc. & B&L Electric Inc.  
Located Platte City,  
Missouri. Vilsmeier Auct.  
Co. Inc.

**WED. MAY 6 - 10:30AM**  
Consignment Auction at  
Visscher Farm, Rt. 282,  
1 1/2 mis. S. of Nichols, NY;  
2 mis. N. of Towanda, PA,  
via Rt. 187. Howard W.  
Visscher, Auct.

**WED. MAY 6 - 4PM** An-  
tiques, HH, Tools, Train,  
Coins. 626 S. State St.,  
Ephrata, PA. Terms by:  
Martha J. Andes, T. Glenn  
& Timothy G. Horst, Aucts.

**WED. MAY 6 - 7PM**  
Feeder Cattle. Four  
States' Livestock Sales,  
Hagerstown, MD.

**THURS. MAY 7 - 1PM** 2  
Berks County Farms.  
Along Rt. 183 between  
Bernville and  
Strausstown, Jefferson  
Twp., Berks Co., PA.  
Traveling on Rt. 178  
between Allentown and  
Harrisburg turn off Exit 7  
onto Rt. 183. For:  
Margaret A. Moser Schell,  
Dennis F. Wagner, Auct.

**THURS. MAY 7 - 5PM** '52  
Ferguson 30 Tractor, HH,  
Mastersonville Fire Hall, 4  
mis. W. of Manheim, in the  
village of Mastersonville,  
Lanc. Co., PA. By: Roy G.  
Ginder. Wolgemuth Auct.  
Service.

**FRI. MAY 8 - 8AM** 70 Reg.  
Holsteins. Allegany-Steu-  
ben Calf-Bred Heifer &  
Cow Sale at the Allegany  
Steuben Holstein Club  
barn on Rt. 36, 10 mis. S.  
of Hornell, 5 mis. S. of  
Canisteo, 5 mis. N. of  
Jasper, NY. Sponsored by:  
Allegany-Steuben Holstein  
Club. Kevin O'Brien, Sale  
Chairman. Gordon Wood,  
Sale Mgr.

**FRI. MAY 8 - 10AM D.S.T.**  
Approx. 600-800 Hd. All  
Kinds of Heifers. Shady  
Lane Dairy Sales, Inc.,  
Quarryville, PA. Glenn &  
David Fite, Owners.

**FRI. MAY 8 - 1PM** Special  
Feeder Cattle Sale at  
Baltimore Livestock

Market, Rts. 40 & 32,  
West Friendship, MD.

**FRI. MAY 8 - 1:30PM**  
State Graded Feeder Pig  
Sale. Grading 7:30 until  
11:30AM. Carlisle  
Livestock Market, Inc.,  
Exit 12 off I-81. 717-249-  
4511.

**FRI. MAY 8 - 2PM** Real  
Estate. Red Lion, PA,  
Chanceford Twp. Take  
Chapel Church Rd. off the  
Craley-New Bridgeville  
Rd. and come approx. 1/2  
mi. to farm along Chapel  
Church Rd. Edna B.  
Reichard Estate. Jacob A.  
& Brain L. Gilbert, Aucts.

**FRI. MAY 8 - 7PM** All  
Registered Holstein, 40  
Cows, 4 Bred Heifers, 7  
Calves, DHIA. Enjoyment  
Farms. 814-926-3669.

**FRI. MAY 8 - 7PM** 125  
Dairy Cattle at Art Kling's,  
Perry Co., on Rt. 74, 15  
mis. N. of Carlisle, 2 1/2  
mi. NE of Landisburg,  
PA. Bill McCulloch Farm,  
Owner. Kling's Auct. Serv.

**SAT. MAY 9 - 9AM** Real  
Estate, Personal Property  
of the late Ward  
Klinefelter and Mrs.  
Gladys Klinefelter of  
Loganton, RD, approx. 1 1/2  
mis. W. of Tylersville, PA,  
Clinton Co. Earl Weaver,  
Auct.

**SAT. MAY 9 - 9AM** Farm

Tractors, Power & Hand  
Tools, Antiques, HH,  
Along Clay St., Mountville,  
PA, West Hempfield Twp.,  
Lanc. Co., PA. By: Mrs.  
George F. Hohenwarter.  
Howard Shaub, Auct.

**SAT. MAY 9 - 9AM** Charles  
S. Snyder Inc. Farm Eq.  
Inventory Reduction  
Auction, 25 mis. N. of  
Allentown, 10 mis. W. of  
Lehighon, 8 mis. S. of  
Tamaqua, along Rt. 443,  
Sch. Co., PA. Houser  
Aucts.

**SAT. MAY 9 - 9AM** Real  
Estate, HH, Antiques,  
Butcher Items, Shop  
Items, Eq. 3 1/2 mis. W. of  
Selinsgrove, PA, or 2 1/2  
mis. E. of Kreamer along  
Rt. 522 in Penn Twp.,  
Snyder Co., PA. Just W. of  
Universal Suppliers Plant.  
Lear A. & Pauline  
Sprengel, Owners. Dale L.  
Longacre Auctioneering.

**SAT. MAY 9 - 9:30AM**  
Baltimore Gas & Electric,  
Glen Burnie, MD.  
Vilsmeier Auct. Co., Inc.

**SAT. MAY 9 - 9:30AM**  
Mechanical Contractor.  
Bates Bros., Inc., Primos  
(Delaware Co.), PA.  
Vilsmeier Auct. Co., Inc.

**SAT. MAY 9 - 9:30AM**  
Mosbey Milburn Estate  
Farm Eq., HH, Car. Ap-  
prox. 2 mis. W. of Lit-  
tlestown, PA, turn off Rt.  
194 onto Harney Rd. Go  
approx. 1 mi. and turn left  
onto lane leading to sale  
site. Dennis J. Plunkert,  
Auct.

**SAT. MAY 9 - 9:30AM**  
Antiques & Farm Mach. N.

of Dover, PA. Turn on  
Harmony Grove Rd. and  
cross Conewago Creek.  
Turn right on Dettlers Mill  
Rd. to Benedick School  
Rd. Go 9/10 mi. on  
Benedick School Rd. to  
farm in lane on left. For:  
Mrs. Charles Ness. Blaine  
N. Rentzel, Auct.

**SAT. MAY 9 - 9:30AM** 55  
Clocks, Guns, 1963  
Classic Car, Antiques, HH.  
At Newville Fairground  
Building, 1 mi. W. of  
Newville on Rt. 533. From  
I-81 Newville Exit 11 233

N. to edge of Newville and  
turn left onto Rt. 533. Art  
Rife, Auct.

**SAT. MAY 9 - 9:30AM**  
Farm Machinery, Tools,  
Collectibles. 6210  
Sharrett Rd., 1/2 mi. E. of  
Rt. 194, just N. of Keymar,  
South of Taneytown,  
Carroll Co., MD. Harold &  
Ruth Thomas. Trout  
Aucts., Inc.

**SAT. MAY 9 - 10AM** Grade  
Heifer Sale at New  
Holland Sales Stables,  
Inc., New Holland, PA.

# BANKRUPTCY SALE

FOR  
**MOSES LANDSCAPE, INC.**  
BOX 72 MALAGA ROAD RT. 7  
WILLIAMSTOWN, N.J.  
**SATURDAY, MAY 9, 1987**  
At 10:00 A.M.

1972 Ford F700 w/Mason 4 cu. Yard  
Dump, 1984 Hitensile Tandem Axle  
Trailer 12T Cap., 1966 GMC 4000 3 cu.  
Yard Dump Body 3, 1967 Chevrolet C50  
Flatbed Truck, Ranco Hydro Seeder  
w/Gen. & Pump, 1976 Ford F100 Pick Up  
Aut. Trans., 1978 Ford MDL/420 Tractor  
Bucket Loader, Rake on Rear w/Roll  
Over Protection Bar, 1971 Case D450  
Crawler Bucket Loader, 1978 Int.  
MDL/121, 1975 Super Cap Pick Up  
Truck, 8 cyl. Auto. Trans., 1974 Chev  
Custom Pick Up Truck V8 Eng. Aut.  
Trans., 1968 Ford F700 Flatbed Truck,  
1970 Jersey Equip. Trailer, Old Style  
Equip. Trailer, 1984 Kubota MDL/L1720  
Tractor w/bucket loader & rear rake,  
Commadore MDL/1782 Terminal 64 Key  
Board, 1541 Computer.

Trustee - John A. Casarow, Jr. Esq.  
(609) 455-0566

Auctioneer - Melvin E. Sickler  
(609) 629-6446

TERMS - CASH OR CERTIFIED CHECK

## Burrell's Complete Herd Dispersal Saturday, May 2, 12 Noon,

Westfield, Pa. Follow Auction arrows off  
Route 49 one mi. West of Westfield, Pa.  
or follow Auction arrows off 349 one mi.  
South of Sabinsville, Pa. Tioga Co.

Selling 114 head of Holstein livestock. 82  
mature cows, 14 bred heifers, 8 yearlings, 9  
started calves. 22 of these cows are just fresh,  
28 springers, balance in all stages of lactation.  
Here is a good herd of home-raised livestock,  
many are from artificial breeding, with good  
size, and the right kind of udders. Just the place  
to pick a few replacements. 30 day blood and  
TB tested, eligible for inter-state. We are sure  
you won't want to miss this Sale, if you want a  
few good cows.

Owners,  
**Raymond and Brian Burrell**

Terms: Cash or check w/proper ID,  
Sale held in tent. Lunch available.

Sale by Beards,  
Knoxville, Pa.  
Lic. AU 000051L

## COMPLETE DISPERSAL

44 Holstein Dairy Cows  
Registered & Grade  
& REAL ESTATE

**FRIDAY, MAY 1, 1987**  
10:00 A.M. DST

At the farm, approx. 2 miles from  
Oakland, MD. Off Rt. 219 South, turn  
East on Jasper Riley Rd. Follow Signs!

Young Herd, good udders quiet disposition, prime  
milking condition DHIA milking to 90 lbs., Feb  
DHIA 4% test Shipped 4,620 lbs milk on March  
18, 1987 12 recently fresh 20 due to freshen  
Sept thru November Artificially bred pregnancy  
checked, Interstate papers available Reason for  
selling: Herdsman suffered back injury  
TERMS ON DAIRY HERD: Cash or Good Check.

Real Estate To Be Offered  
at 12:30 Noon.

Farm consisting of approx 128 acres, 103 acres  
tillable Consists of 2 tracks of land to be sold  
together (1) approx 50 acre track all tillable, 1/2  
mile road frontage (2) approx 78 acres w/5 room  
house, full basement, 3 bedrooms, 40x100 dairy  
barn w/44, free stalls, 3 stall milking parlor, 500  
gal Zero bulk tank, DeLaval pipeline milkers,  
12x40 cement stave silo w/good Badger unloader,  
20x50 cement stave silo w/5 yr old Badger power  
track unloader, pole heifer barn 40x60 w/16x50  
cement stave silo w/Badger power track unloader,  
7 yrs old All feeding & milking equipment to go  
with the farm TERMS ON REAL ESTATE: 10%  
Down on Day of Sale. 20% on Day of Delivery of  
Deed. Balance Terms. Owner reserves the right to  
reject any, and all bids. All announcements on day  
of sale take precedence over written an-  
nouncements.

Benefit Bake Sale & Lunch Available.

Owners:  
**MR. & MRS. GEORGE WILT**  
RD 2, Box 289  
Oakland, MD  
301-334-4787

AUCTIONEERS: Clark A. Yoder  
Lic. #AU001048-L  
Salisbury, PA 814-662-2901  
Robert G. Custer  
Deer Park, MD 301-334-3141  
Oren Bender, Pedigree  
Accident, MD 301-826-8340

# HEIFERS HEIFERS HEIFERS

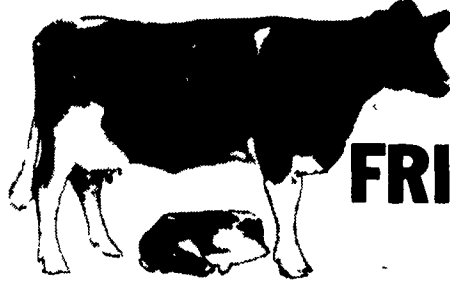

**FRIDAY, MAY 8, 1987**  
10:00 A.M. D.S.T.

App. 600-800 Head All Kind Of Heifers  
300 Head Of Reg- Grade Holstein Heifers  
Mostly Vac.

150 Big Strong Springing and Summer Thru  
Fall Freshy Heifers, Mostly Vac.

200 Head All Sizes from Calves Thru  
Bred Heifers.

To Consign Or Sell Your Heifers, Call Us In  
Advance For Advertisement And Fast Results.  
We Have A Very Good Demand For Good Clean  
Heifers. Please Have All Heifers TB And Blood  
Tested Within 30 Days Prior Of Sale.

**SHADY LANE DAIRY SALES INC.**  
Quarryville, Pa.

Phone Glenn 717-786-2750  
Dave 717-786-1725

P.S. We Need Your Support In Consigning As  
We Are Buying. Call Today For More Inf. Call  
Today We Appreciate The Business

## FEEDER CATTLE & PIG SALES

Tuesday, April 28  
7:00 P.M. SHARP

**CARLISLE**  
Livestock Market, Inc.  
Just off I-81 Exit 12  
Phone (717) 249-4511  
or Evenings,  
Jim 249-2359