

Dairy and Livestock Sales

Public Auction Register

SAT. MAY 2 - 8AM Antiques, Collectibles, HH, Lawn, Garden, Tools. 213 S. Market St. in borough Selinsgrove, PA. Snyder. Co. Estate of Mabel A. Fogle. Dale L. Longacre Auctioneering.

SAT. MAY 2 - 8:30AM 10th Annual Cumberland Valley Dutch Fest Auction Sale, 1/2 mi. N. of Marion, PA. US Rt. 11 & Social Island Rd. Sponsored by Shalom Christian Academy.

SAT. MAY 2 - 9AM 16th Annual Mt. Zion Rd. Church of the Brethren

Consignment Sale at the Fredericksburg Firemen's Park, Lebanon Co. Rt. 343, S. of Fredericksburg. Local Aucls.

SAT. MAY 2 - 9AM Antique Tool Collection of Luther Krafft. Brickerville Fire Hall just off Rt. 322, Brickerville, Lanc. Co., PA. T. Glenn, Timothy G. & Thomas A. Horst, Aucls.

SAT. MAY 2 - 9AM Antiques, Collectibles, HH, Foley Saw Sharpening Eq., etc. 1 mi. E. of Rt. 147 and Stuck Bros. Appliance Center, 2 1/2 mis. N. on Rt. 147 from Nor-thumberland, 10 mis. S. of Milton, PA. Nor-thumberland Co. Sarah R. Whipple, Owner. Mark J. Jones Auctioneering Serv.

SAT. MAY 2 - 9AM Tractors, Farm Mach., Shop Lawn & Garden, HH. Hillside Repair Shop, 3 1/2 mis. N. of Loganton, 2 mis. N. of 80 Exit 27 along 477. John Esh, Auct.

SAT. MAY 2 - 9AM Former

Warren Menck Farm. On Rt. 412, 2 mis. E. of Hellertown in Leithsville, turn S. onto Flint Hill Rd. for 1 mi. then onto High Point Rd. for 1/4 mi. or approx. 6 mis. N. of Richlandtown on Richlandtown Pike to High Point Rd. James W. Mohr, Auct.

SAT. MAY 2 - 9AM Parts, Garage Eq., Tractors, Farm Eq. Orangeville on Orangeville-Rohrsburg Rd. Turn off Rt. 487, 1/2 mi. N. of Orangeville and follow auction signs 3 mis. towards Rohrsburg to the former Young Farm Supply. Mr. & Mrs. Norman Young, Sellers. Olen R. Knecht, Auct.

SAT. MAY 2 - 9AM Farm Equipment. For: Spring Valley Farm, Joseph & John Rudderow, Mt. Laurel-Hainesport Rd., Mt. Laurel, NJ. Norman Parker, Sale Mgr Lee Parker, Auct.

SAT. MAY 2 - 9AM HH, Antiques, Guns, Real Estate. Huntingdon Co. Turn S. off Rt. 22 on Rt. 829 at Mill Creek, PA. 10 mis., turn W. off Rt. 829, 4 mis. Charles Rickabaugh Estate. Dale Gibboney,

Auct. SAT. MAY 2 - 9:30AM Antique Furniture, HH, Tools. Rt. 30, just W. of Rt. 41, Bellevue Ave., Gap, Lancaster Co., PA. For: Irene C. Reeser. Barr Davis Aucls.

SAT. MAY 2 - 9:30AM Antiques, HH, Wood-working Tools. Located along Good's Drive, 1 mi. S. of Hinkletown, PA. Ira W. Zimmerman, Owner. Nevin Martin & Lewis Groff, Aucls.

SAT. MAY 2 - 9:30AM Niagara Mohawk Power Corp., Rome, NY. Vilsmeier Auct. Co., Inc.

SAT. MAY 2 - 9:30AM Antiques, Collectibles, Glassware, Guns, HH, Car, Farm Mach. Located Halifax. Take Rt. 225 N. of Halifax, PA. approx. 2 mis. to Rutter Rd., and E. approx. 2 1/2 mis. to sale. Estate of Russell E. Rettinger. Ed Shoop & Dave Deibler, Aucls.

SAT. MAY 2 - 9:30AM Antiques, Collectibles, Furniture, Farm Mach., Tools, Gun. Turn W. off Rt. 42 about 1.5 mis. S. of Catawissa, PA. on the first road (McIntyre Rd.) past Abraczinskas Farm Mach. and then take first road S. (Shakespeare Rd.) to the first farm. Nancy J Doraski, Seller. Hock's Auct. Serv.

SAT. MAY 2 - 10AM 180 Head Top Quality Feeder

Steers & A Few Bulls. By: Aaron Brubacker. Auctioneer: Bryan D. Imes.

SAT. MAY 2 - 10AM 4 Tractors, Machinery, Antiques, HH. 8 1/2 mis. E. of Frederick, MD, on I-70 to New Market, N. 2 1/2 mis. on Rt. 75, E. 1 1/4 mis. on Lime Plant Rd. to 12302. Roy J. Thompson Estate. Robt. C. Mullendore, Auct.

SAT. MAY 2 - 10AM Tractors, Farm Mach. Mr. & Mrs. Bobby Kagey, Rt. 11, one mi. N. of New Market, VA. Gary L. Vance Auct. Co., Inc.

SAT. MAY 2 - 10AM Equipment, Building, Supplies, Tools, HH, Antiques. Helen Douglas Residence. Rt. 346, Duke Center, PA. 5 mis. from Rt. 446, Eldred. Si Pepperman, Auct.

SAT. MAY 2 - 10:30AM Farm Machinery. 7 mis. W. of Carlisle or 4 mis. E. of Newville off Rt. 641. Turn S. on Kerr Rd. to second farm. Charles W. Robinson. Art Rife, Auct.

SAT. MAY 2 - 11AM Three Parcels of Ground in Todd Twp., Huntingdon Co., PA. Near Lake Raystown. Sale located at 6 acre plot of ground at the foot of Joller Mountain. Approx. 14 mis. W. of Orbisonia, PA. Just off Rt. 994 at foot of Joller Mountain on W. side across from the Bob

Edward Farm. Thomas E. McDowell, Esquire 814-643-3550. Robert D. Fleck, Auct.

SAT. MAY 2 - 11AM Farm Mach. O-B-Dale Farm, Dutchess Co. 83, 4 mis. S. of Rt. 82, Pine Plains, NY. Arthur F. & Nancy Culver, Owners. D. Luther, Aucls.

SAT. MAY 2 - 12 Noon Burrell's Complete Herd Dispersal of 114 Hd. Holsteins. Westfield, PA. Sale by Beards.

SAT. MAY 2 - 1PM Real Estate. Located Parking Lot of Cedar Hill Menonite Church along Bossler Rd., about 3 mis. W. of Elizabethtown, PA. Take Turnpike Rd. (Newville) N. on Bossler Rd., West Donegal Twp., Lanc. Co., PA. John L. Schwanger Estate. Harold (Abe) Shaffner, Auct.

SUN. MAY 3 - 1PM Valuable Mountain Land. Located 8 mis. W. of Williamsport, along State Rt. 654, Lycoming Co. Fairfield Trading Corp., Owner.

MON. MAY 4 - 11AM 84 Holsteins & Farm Machinery. For: John Haga, Jr., 1 mi. SW of village of Florida, NY, from Rt. 94, 17A, Florida, NY, take Bridge St. W. to Highland Ave. S. to farm. 6 mis. N. of Warwick, NY. Col. Fred R. Daniel Aucls., Inc.

PUBLIC SALE

SATURDAY, MAY 2, 1987
BEGINNING AT 10:00 A.M.

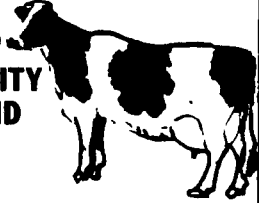

180 HEAD TOP QUALITY FEEDER STEERS AND A FEW BULLS

The undersigned will offer at Public Sale, located at Liverpool RD 1, (Turn east from Route 104 at Meiserville, and south 1/4 mile at Sale Sign):

This herd consists of about equal number of Hereford, Angus, Black and White Face, Charolais and Crosses. All animals were raised on the farm since calfhood, fully acclimated, dehorned and wormed.

A broad selection of all weights between 300 and 800 lbs.

TRUCKLOAD OF FRESH PRODUCE
NEW ALUMINUM SCOOP SHOVELS

SALE BY:
AARON BRUBACKER

Terms: Cash
Bryan D. Imes, Auctioneer
Phone 717-527-2449
AU 001656-L

Lunch Stand Provided
Home Made Bake Goods
Not Responsible for Accidents

AUCTIONEER
BRYAN D. IMES

PUBLIC AUCTION

OF
2 PARCELS OF REAL ESTATE

SATURDAY, MAY 16, 1987
AT 11:00 A.M.

Located between Morgantown and Reading, Berks Co. From Rt. 10 take Maple Grove Rd. west to Diehl Rd., turn left to property.

PARCEL #1- consists of a 2 1/2 story stone and log farm house, stone and frame bank barn, and other outbuildings on 21 acres of mostly open land Stream and beautiful private setting

PARCEL #2- 53 acres of woodland with stream and pond Beautiful setting with rolling terrain

INSPECTION: May 9th from 2:00-4:00 P.M.
TERMS: 10% down day of sale; settlement on or before July 16, 1987.

Broker participation invited

TERMS BY: **ROBERT E. WILSON**

HORNING FARM AGENCY, INC.
Alvin Horning - #AU-000433-L
Main St., Morgantown, Pa. 19543
215-286-5183

ANNUAL SPRING HEIFER SALE

TUESDAY, MAY 5, 1987
6:30 P.M.

Green Dragon Livestock Sale, 1 mi. north of Ephrata on State Street.
400 to 500 Heifers...

from calves to springers Some vaccinated, purebreds, open heifers

All consignors welcome Heifers consigned should have TB and bang tests within 30 days for our out of state buyers Heifers received till noon May 5

All out of state and new buyers must have cash or certified check or current letter of credit from bank

WALTER RISSER, Owner
717-733-2444
717-838-4318



FARM AUCTION

THURSDAY, APRIL 30, 1987
11:00 A.M.

LOCATED: 3 miles from Rome, Pa. on Towner Hill Rd. Turn off Rt. 187 at North end of Rome, near Wilmots Feed Store or 16 miles South of Nichols, NY. Bradford Co. Yellow Arrows!

80 HOLSTEINS
42 Mature Cows, 8 Bred Heifers, 24 Open Heifers, 6 Started Heifers.

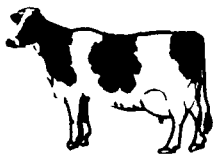

A year around dairy, many cows and most bred heifers for July & August Many springing now & fresh, remainder throughout the year A few are Red & White Holstein heifers, more AI to Red Factor bull Cattle have good condition, heifers well grown and dehorned A Sire Power Dairy BVD shots, Interstate tested, vet examined for pregnancy

MACHINERY

David Brown 1200 tractor, David Brown 990 tractor w/Freeman loader, to sell separate, Farmall H tricycle tractor, Pittsburgh 4 btm plow. AC 3 btm snap coupler plow JD 4 row planter, (2) AC forage boxes & wagons, NH 1 row Super 717 chopper, Gehl F84 direct cut chopper, NH 273 baler & thrower, NH 469 haybine, Ford 513 rake, (2) bale wagons, AC short PTO blower, 100 gal fiberglass trailer sprayer, fertilizer spreader NI single beater 160 bu spreader, IH 13 disk drill on rubber Winpower generator on trailer (used a couple times) Starline 16' silo unloader etc etc

* Recent death of Mr Robinson reason for this auction *

TERMS CASH OR GOOD CHECK SALE DAY
Owner: **MRS. KAREN ROBINSON**

JIM ADRIANCE - AUCTIONEER
AU4L
Montrose, PA
717-278-1574

PUBLIC AUCTION



DAIRY HERD DISPERSAL
FRIDAY, MAY 1, 1987
10:00 A.M.

At Elmo "Flip" Travis farm located at R.D. #1, Smicksburg, PA, from Indiana take 119 N to Rt. 85 W. to Rt. 839 N; from Kittanning take 66 N. to Rt. 85 E. to Rt. 839 N; from Punxsutawney take 119 S. to Rt. 210 W. to Rt. 954; from New Bethlehem take Rt. 839 S. WATCH FOR SALE SIGNS.

Herd consists of 187 Holstein dairy cattle. This is a very young herd consisting of 47 - 2 yr. olds, 42 - 3 yr. olds, 65 - 4 yr. olds. All cows Atlantic sired and raised on home farm. 60 cows fresh in last 30 days. Several cows and heifers to freshen by sale date. These cows are in good condition and in their working clothes - a herd with great potential. A 2 yr. old Oak Star daughter milking 80#/da.; 3 yr. old Maanet daughter milking 88#/da. Many cows producing 80-98 lbs./da. DHIA records and Health charts available. Cows eligible for interstate shipment.

TERMS: Cash or check with proper I.D.
Lunch Available

Owner

ELMO "FLIP" TRAVIS
814/257-8515

Auctioneers:
J.O. Fenstermaker AU000274-L 216/625-2992 Homerville, Ohio
William Wolfgang AU001335-L 814/257-8979 Dayton, Pa.

Public Auction

Located 8 1/2 miles east of Frederick, Md. on I-70 to New Market, north 2 1/2 miles on Route 75, east 1 1/4 mile on Lime Plant Road to 12302.

Saturday, May 2, 1987
At 10:00 A.M.

Four Tractors And Machinery

Int. 460 tractor, fast hitch; Farmall Super M tractor; Farmall H tractor; John Deere B tractor (excellent condition); Int. loader for H or M; Int. cult. for H or M; Int. 3/14 fast hitch plow; JD 3/16 trip back plow; Int. pull (20) disc; Int. 30 tooth lever harrow; JD 999 & JD 290 two row corn planters; Oliver 13/7 disc grain drill; N.H. 680 table blower; J.D. R. manure spreader; N. Idea horse drawn side rake; Int. 47 baler w/thrower; Int. 7 ft. sickle bar mower; Int. 16 one row forage harvester; JD 112 chuck wagon; N.I. wagon w/hay sides; hay tedder; McD. cultipacker; some horse drawn & other machinery for parts; air compressors.

1968 Chev. 60 truck, 366 V8, 5/2, 14 ft. twin hoist body.

1964 Int. 1100 1/2 ton pickup, 4 speed, 6 cyl., 51,000 miles- cattle racks.

1974 Dodge Dart swinger, 2 dr., automatic, 17,000 miles.

Antiques & Household Articles

Early poplar blind double door corner cupboard; lg. armoire w/B/G mirrored door & lower drawer; oak sideboard w/back mirror; oak lower 4 drawer chest w/B/G mirror; softwood dresser w/glove boxes; 2 over 2 depression dresser w/mirror; blond dresser; 2 blond double wardrobes; 2 metal double beds; wicker chair; oak arm rocker; 8 T-back dining chairs; chrome dinette table; 2 pc. L/R suite in blue; recliner in brown tweed; box rocker; metal porch chairs; baby crib; 5 board butcher table; slat back/split seat rocker; Zenith battery radio; Zenith B/W T.V., G.E. B/W T.V. w/stand; Siegler oil heater; 275 gal. oil tank; Hotpoint refrigerator w/top freezing unit, GE elec. range; cookstove; Int. chest freezer; oil lamps; elec. heaters & fans., floor & table lamps; Christmas decorations; small elec. kitchen appliances; milk bottles, china & glassware & other useful articles.

Sale Order: Few small items of wagon, machinery, furniture & glassware. Vehicles to be sold approx. 12 noon.

Terms: Cash or approved check- Not responsible for accidents.

ROY J. THOMPSON ESTATE

James R. Thompson
John L. Thompson, Personal Representative

Auctioneer: Robert C. Mullendore
Boonsboro, Md.
Phone (301) 582-0546
Clerk: C.L. Metz

Lunch by
Monrovia Church of Brethren