



Livestock market and auction news

Virginia Weekly Livestock

Thursday, April 2, 1987

WEEKLY REVIEW IN VIRGINIA MARKETS IN REVIEW, MARCH 26-APRIL 1, 1987. FEEDER CATTLE IN VIRGINIA AUCTIONS AND SLAUGHTER CATTLE IN NATIONAL AND VIRGINIA MARKETS WERE STEADY TO \$2.00 HIGHER DURING THE WEEK. SOME WEAKNESS WAS NOTED IN THE DIRECT TRADING AREA OF THE MIDWEST. CARCASS BEEF PRICES WERE 50 CENT TO \$2.00 LOWER. THE BOXED-BEEF CUT-OUT VALUE OF CHOICE 2-3 550-700 LB CARCASSES WERE \$102.42 TUESDAY THIS WAS 62 CENT LOWER THAN LAST WEEK. A WAIT AND SEE ATTITUDE WAS IN THE FACE OF LOWER PRICE UNDERTONES WAS NOTED DURING THE MIDDLE OF THE WEEK. COWS AND BULLS IN VIRGINIA WERE STEADY TO \$4.00 HIGHER WHILE THE MIDWEST WAS STEADY TO \$3.00 LOWER. COW BEEF PRICES HAD CUTTERS STEADY TO 50 CENT LOWER PERCENT PRODUCTION LAST WEEK WAS DOWN 1.1 PERCENT FROM THE PREVIOUS WEEK AND DOWN 3.3 PERCENT FROM A YEAR AGO AVERAGE WEIGHTS 10 LBS LIGHTER THAN LAST YEAR VEAL AND CALF PRICES AT VIRGINIA AUCTIONS WERE \$2.00 HIGHER WHILE EAST COAST CARCASS PRICES WERE UNEVENLY STEADY TO \$2.00 HIGHER LAST

WEEK SLAUGHTER WAS DOWN 2.4 PERCENT FROM A WEEK AGO AND DOWN 4.2 PERCENT FROM A YEAR AGO WHEN AVERAGE WEIGHTS 9 LBS. LIGHTER. LAMB PRICES IN VIRGINIA AUCTIONS WERE \$2.50-3.00 HIGHER, MIDWEST PRICES WERE \$2.00 HIGHER ROCKINGHAM AUCTION IN VIRGINIA RECEIVED \$93.50 FOR SPRING LAMBS. SAN ANGELO, TEXAS SOME FEEDER LAMBS WERE AS HIGH AS \$114.00 PER CWT. SLAUGHTER WAS 7 PERCENT BELOW THE PREVIOUS WEEK AND 14 PERCENT BELOW A YEAR AGO. HOG PRICES IN VIRGINIA AUCTIONS AND MIDWEST STEADY TO 25 CENT LOWER WEAKENING TOWARD THE END OF THE WEEK. PORK PRODUCTS ENDED THE WEEK STEADY TO ABOUT \$1.00 HIGHER PORK PRODUCTION WAS DOWN 5.8 PERCENT FROM A WEEK AGO AND DOWN 4.6 PERCENT FROM A YEAR AGO. AVERAGE WEIGHTS WERE 1 LB LIGHTER THE RICHMOND HOG MARKET CLOSED STEADY TO 90 CENT LOWER THAN LAST WEDNESDAY WITH BARROWS AND GILTS 1-4, 220-250 LBS AT \$46.00-46.50 PER CWT TOTAL RECEIPTS FOR THE WEEK 189 HEAD THE SOUTHEAST VIRGINIA HOG MARKET CLOSED \$1.00 LOWER THAN LAST WEDNESDAY WITH BARROWS AND GILTS 1-4, 220-250 LBS AT \$47.00-47.50 PER CWT. TOTAL RECEIPTS FOR THE WEEK 14,207 HEAD AT HARRISONBURG, LYNCHBURG AND TAPPANNOCK HOG PRICES WERE STEADY TO 50 CENT LOWER THAN LAST WEDNESDAY WITH BARROWS AND GILTS \$46.00-48.00/CWT SOWS

RANGED \$33.00-39.00/CWT AND BOARS WERE \$29.00/CWT. PRICE RANGES FOR VIRGINIA AUCTIONS SLAUGHTER CATTLE CHOICE STEERS 2-3 1000-1300 LBS 57.75-62.50 CHOICE STEERS 2-3 1300 LBS & OVER 56.75-61.00 CHOICE HEIFERS 2-3 1100 LBS & OVER 58.00-60.00 UTILITY & COMMERCIAL COWS 37.25-46.50 BULLS 1-2 900-1300 LBS 43.00-56.00, 1-2 1300-1600 LBS 46.00-57.00 1-2 1600 LBS & OVER 46.50-57.50 SLAUGHTER CALVES AND VEALERS VEALERS - HIGH CHOICE AND PRIME 100-250 LBS 73.00-90.00 GOOD AND CHOICE 100-250 LBS 67.00-85.00 CALVES - GOOD AND CHOICE 250-500 LBS 58.00-68.00 SLAUGHTER LAMBS HIGH CHOICE & PRIME 95-125 LBS SPRING 90.75-93.50; WOOL 82.50-88.50 SLAUGHTER HOGS US 2-4 200-250 LBS 46.50-49.00 SOWS US 1-3 300-500 LBS 35.00-42.40, 500 LB & OVER 38.00-43.25 FEEDER CATTLE STEERS, MEDIUM 1 300-500 LBS 72.50-86.50 FEW 64.00 500-700 LBS 65.00-78.50 FEW 60.00 HEIFERS, MEDIUM 1 300-500 LBS 60.00-72.00 FEW 58.00 500-700 LBS 57.00-67.50 1150E WH BBL

300-500 lbs. 72.50-80.50; 500-700 lbs. 66.00-74.00; 700-1000 lbs. 60.00-67.25; Holstein 300-1000 lbs. 49.50-57.00. S-L&M&L-2 300-500 lbs. 64.00-71.00; 500-700 lbs. 59.00-67.00.

FEEDER BULLS: M&L-1 300-500 lbs. 65.50-74.00; 500-700 lbs. 58.60-63.75; S-L&M&L-2 300-500 lbs. few 60.00-64.00.

HEIFERS: M&L-1 300-500 lbs. 62.00-65.00; 500-700 lbs. 58.50-64.00; 700-1000 lbs. 54.00-59.50. S-L&M&L-2 300-500 lbs. 56.60-61.75; 500-700 lbs. 56.50-59.00.

STOCK COWS: Beef 460.00-580.00 w/calves. Baby Calves: Small & Med. 43.00-82.00; Large 82.00-92.00.

SLAUGHTER COWS TREND: Mostly Steady, Canner & Cutter 2.00 lower. Utility & Commercial 2-4 38.75-44.00; Canner & Cutters 1-3 32.00-36.00.

SLAUGHTER BULLS 1&2: 48.50-54.00.

LAMBS: Trend- 2.50 higher. Blue O High Choice & Prime Spring 91.25; wooled 82.50; Feeder Lambs Choice 85.00-88.00; Slaughter Ewes 18.50-27.50.

HOGS: Sows 1-3 41.00-43.25; Boars 28.00.

SLAUGHTER CALVES: Good & Choice 58.00-65.00.

Virginia Feeder Cattle

Wednesday, March 24, 1987

SOLD STATE GRADED STEERS: MED & LARGE 1 SMALL 1 MED.&LARGE 2 400-500 72.50-73.00 70.00 --- 500-600 70.50-76.00 61.00-70.50 66.00-69.50 600-700 67.00-70.25 65.00-69.00 62.00 700-800 66.50-70.50 --- 66.00-68.00 800-900 64.25-67.00 --- 55.00 900-1000 60.25-67.25.

East Coast Carlot Report

Thursday, April 2, 1987

COMPARED TO WEDNESDAY'S CLOSE CHOICE AND PRIME SPECIAL FED VEAL UNTESTED, STEADY TONE GOOD AND CHOICE BONING VEAL 2.00 TO 3.00 HIGHER, INSHIPPED UNTESTED CHOICE AND PRIME LAMB STEADY VEAL CARCASS-HIDE ON CHOICE AND PRIME (SPECIAL FED) NO SALES REPORTED 220-280 LBS

GOOD AND CHOICE BONING TYPE - HIDE ON NORTHEASTERN SUPPLIERS 900 HEAD 65-75 LBS 94.00-96.00 2.00-3.00 HIGHER 55-64 LBS 92.00-94.00 45-54 LBS 90.00-92.00 35-44 LBS 88.00-90.00 34 LBS DWN 86.00-88.00 INSHIPPED NO SALES REPORTED LAMB CARCASS, CHOICE & PRIME 10 LOAD 55 LBS DOWN 180.00, STEADY 55-65 LBS 170.00, STEADY 65-75 LBS 160.00, STEADY

Shenandoah Valley Livestock

Harrisonburg, Va. Sat., Mar. 28, 1987

Report supplied by auction FEEDER CATTLE TREND: Mostly Steady. STEERS: M&L-1

Green Dragon Livestock Sales

Location: Ephrata RD 4. 1 mile N. on North State St., Ephrata.

COWS COWS COWS SALE EVERY FRIDAY

Lots of good Northern Feeder & Stockers. Slaughter Cows - Bull Steer, Veal-lamb.

11:00 A.M.-Beef Sale 200-300 each week. 1:00 P.M.-Dairy Sale. 7:00 P.M.-Small Animal Sale.

For Special Sales and Herd Dispersals on farm or at our barn or other market information call: Office 717-733-2444, Home 717-838-4318.

WALTER H. RISSER, Proprietor

All out of state and new buyers must have cash or certified check or current letter of credit from bank.

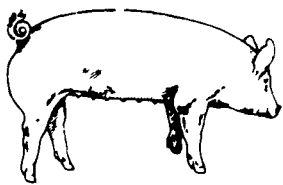

EMERY'S BUYING STATION

OPEN TO RECEIVE YOUR MARKET HOGS AT THE GREEN DRAGON MARKET RD 4, EPHRATA, PA 17522 1 MILE NORTH OF EPHRATA ON NORTH STATE STREET.

HOURS: MONDAY, TUESDAY, and WEDNESDAY 7:00 A.M. to 11:30 A.M. 215-458-5677 Residence 717-733-9648 Office

215-458-5677 Residence 717-733-9648 Office

YOU ARE PAID FOR YOUR HOGS IMMEDIATELY

Ken & Lois Emery, Proprietors

WHY WASH IT DOWN THE STREAM?

Is Your Manure Management System Washing It Down The Stream? Do You Need An Effective System To Correct The Problems, Without Overspending?

You will Want To Call US Agri-Systems - The Manure Management Specialists. They've Been Handling Situations Like Yours For 15 Years. They've Seen What Works And What Doesn't And They Won't Just Try To Sell You Something.

Instead Of A Wash Get Results With US AGRI-SYSTEMS 1-800-222-2948

SWINE PRODUCTION SALES AND SERVICE

Feeding Programs And Services To Meet Your Individual Needs

Computerized Record Keeping System



Supplying Farm Fresh Feeder Pigs

Marketing and Hedging Services

Marketing of Genesis Breeding Stock

Grain Purchasing And Exchange

Developing Individual Financial Programs

Quality Products And Services - Working For YOU

419 West High Street Elizabethtown, PA 17022

Elizabethtown (717) 367-1525

PA Toll Free 1-800-468-5524

Shippensburg (717) 532-7845

YORK CO. LIVESTOCK SALES LTD.

Special Feeder Cattle Sale THURSDAY, APRIL 30, 1987

At 7 p.m.

Cattle received after 11 a.m. Thursday, Apr. 30, 1987 or by special arrangement. Regular auction hours every Monday.

Contact Stan Nagle, 215-566-3239

Dale Wheeler, 301-357-8796

Auction, Mondays only, 717-993-2564

KING'S AUCTION KIRKWOOD

Hay, Straw and Grain Auction EVERY TUESDAY

12:00

Located Rt. 472 5 miles south of Quarryville or 6 miles north of Oxford at Shaub's Auction House

Lloyd H. Kreider, Auctioneer AU-000513L

No out of state checks ALL TRUCKERS AND FARMERS WELCOME

ATTENTION CATTLE FEEDERS

SPECIAL GRADED SALE

Friday, April 10 11 AM

• 250 Head Local Acclimated Cattle

Walter M. Dunlap and Sons

Lancaster Stockyards Tel. (717) 397-5136

An Old Line Commission Firm Keeping Abreast With The Times

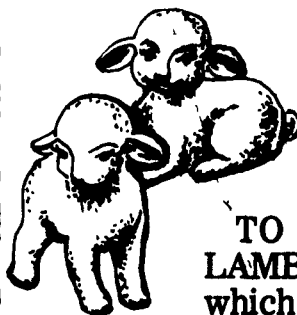

LAMB CONSIGNORS An Important Notice

TO ALL CONSIGNORS OF LAMBS - On Monday, April 13th, which is the Monday before the Christian Easter and Greek Easter, and on Monday, April 6th, all lambs will be sold at auction beginning at noon. We recommend that these be the days, Monday, April 6th and Monday, April 13th, you have your lambs on the market. Your consignments are respectfully solicited. Sorting will begin at 5:00 A.M. For further information contact KENNETH SMOKER. Telephone 1-717-397-5136 (OFFICE) or 1-215-593-2123 (HOME).

Walter M. Dunlap and Sons

Lancaster Stockyards

Tel. (717) 397-5136

An Old Line Commission Firm Keeping Abreast With The Times