

## Dairy and Livestock Sales

### PUBLIC AUCTION

Discontinuing farming, the undersigned will sell on the farm 4 miles south of Hagerstown, MD on Route 65, east 1 mile on Roxbury Road, north 1/2 mile on Garris Shop Road.

**WEDNESDAY, MARCH 18, 1987**

AT 10:30 A.M.

**75 HEAD OF HOLSTEIN DAIRY CATTLE 75**

Consisting of 45 milk cows of which 6 have freshened in past 60 days, 8 head due to freshen by mid April, balance in different stages of lactation; 10 head of short bred to bred 6 mo., 20 head heifers 4 to 8 mo. of age; 13 mo. old service sire out of pure bred stock.

This is a home raised herd, a good working of mostly young cows. Bangs & T.B. tested within 30 days for interstate shipment.

Cattle sold under cover — Loading chute available.

#### THREE TRACTORS & MACHINERY

Allis Chalmers XT190 diesel tractor, W.F., P.S., power shift, dual hydraulics, 1000 & 540 P.T.O.; Deutz 6806 diesel tractor selling w/Allied loader, W.F., power steering, dual hydraulics; Ford 8N tractor.

Allis Chalmers 4/16 automatic reset plow; John Deere 3 pt. 9 ft. chisel plow; Athens 9 ft. transport offset disc; frame harrow; New Idea tandem manure spreader w/top beater & hydraulic end gate, new drag; New Holland 352 portable grinder/mixer.

New Holland 488 haybine; Int. 440 baler w/#10 kicker; 3 rubber tire wagons w/hay sides; Little Giant 40 ft. elevator w/1 HP 220 motor.

Int. 8 flail chopper; New Holland 718 forage harvester w/grass pickup head; 2 row corn head sells separately. 2 Int. 110 silage wagons w/front augers; Ford table blower; Oliver P.T.O. 2 row corn picker; Int. 2 row corn planter w/fertilizer boxes; Int. 16/7 disc grain drill; gravity wagon; Showalter 18 ft. feeder wagon; Arps 3 pt. 7 ft. scraper blades; another 3 pt. 5 ft. scraper blade; some junk machinery.

Sale Order: very few small items, machinery, cattle.

TERMS: Cash or approved check. Not responsible for accidents.

**MR. & MRS. TERRY R. SWOPE**

Phone: (301) 797-7702

AUCTIONEER: Robert C. Mullendore

Boonsboro, MD

Phone: (301) 582-0546

CLERK: C.L. Metz

—LUNCH RIGHTS RESERVED—

### Public Auction Register

SAT. APR. 4 - 9:30AM  
Public Auction New & Used Farm, Industrial, & Lawn & Garden Equip. Marshall Machinery, Inc., Rt. 652, 5 miles east of Honesdale, Wayne Co., PA. 717-729-7117.

Mifflin Co., turn W. off Rt. 322 at Burnham, PA. (Holiday Inn) exit, 1/4 mi. to Winding Lane. Donald L. Baker, Owner. Mark Glick, Auct.

SAT. APR. 4 - 9:30AM 2 Tractors, Farm Mach.

SAT. APR. 4 - 10AM Farm Mach., Antiques, HH. RD1, Port Trevorton, PA. Annabelle Hinkle, Owner. Longacre & Lauver

### 250-350 HEAD SPECIAL HORSE SALE WORK HORSES-MULES & DRIVING HORSES

FRIDAY, MARCH 20, 1987

AT NEW HOLLAND SALES STABLES, INC.

12 Miles East of Lancaster, Pa. just off Rt. 23, New Holland, Pa.

Tack 6:00 P.M. Sale 7:00 P.M.

- \* 2 Load Work Horses, Mules and Driving Horses consigned by Ward Wright.
- \* 1 Load Work and Driving Horses consigned by Bub Leonard.
- \* 1 Load Driving Horses consigned by Clayton Waterbury.
- \* 1 Load Driving Horses consigned by Jonas Beiler.
- \* 1 Load Driving Horses consigned by Reuben G. Stoltzfus.
- \* 1 Load Driving Horses consigned by Elam B. Stoltzfus.
- \* 1 Load Saddlebred Driving Horses consigned by Christ Stoltzfus.
- \* 2 Loads Top Mules and Work Horses consigned by Norman Kolb.

Plus many more consigned by sale time.

For more information contact:

Abe Diffenbach, Mgr. 717-354-4341

Norman Kolb 717-397-5538

NEXT HORSE SALE APRIL 10 7:00 P.M.

#### Auctioneering.

SAT. APR. 4 - 10AM 160 Acre Farm, Machinery, HH, Antiques. Morrison's Cove, New Enterprise, Bedford Co., PA. Mary Hull Estate. Fred Kensing, Auct.

SAT. APR. 4 - 10:30AM Farm, Dairy & Feeding Eq. Clearview Farm, 6 mis. S. of Somerset or 1 mi. N. of New Centerville along Rt. 281. Somerset Co. Vera & Robert Huston, Owners. Luce Auctioneers.

SAT. APR. 4 - 10:30AM Farm Eq. Near Bethel, PA. just N. of I-78. For: Gilbert

Berkenbine. Ralph W. Zettlemoyer Auct. Co., Inc.

SAT. APR. 4 - 10:30AM Farm Mach. & Dairy Eq. Rowlandsville Rd., Conowingo, MD, 1/2 mi. from intersection of Rt. 222 and US Rt. 1, first farm on right. For: Alfred & Ida Workman. George L. Gibney, Auct.

SAT. APR. 4 - 3PM Maryland Polled Hereford Association 14th Annual Black Eyed Susan Sale. Frederick Fairgrounds, Frederick, MD. Sale Chairman, John Wilkins.

### PENNSYLVANIA'S 14TH PERFORMANCE TESTED BULL SALE

FRIDAY, MARCH 27, 1987

12:00 NOON

AT

PENNSYLVANIA DEPT. OF AGRICULTURE'S MEAT ANIMAL EVALUATION CENTER 651 Fox Hollow Road State College, PA 16803

#### Bulls Selling

23 - ANGUS 1 - RED ANGUS  
7 - CHAROLAIS 14 - SIMMENTAL  
15 - POLLED HEREFORDS

CATALOGS AVAILABLE UPON REQUEST

For Information Contact: GLENN EBERLY at 814-238-2527 or write to the above address

TOP 75% WILL SELL

After 140 Days on Test 82 Bulls Have An Average Daily Gain of 4.00 Lbs/Day  
10 Bulls Gained in Excess of 4.50 Lbs./Day on Test.  
5 Bulls Had Adj. 365 Day Weights Over 1400 Lbs.

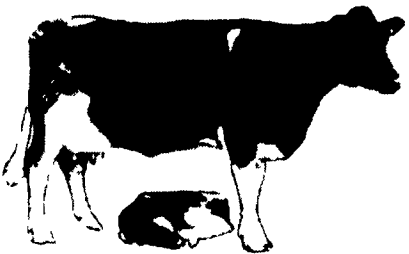

## SHORT NOTICE COW SALE

**Western Maryland Herd Dispersal**  
**THURSDAY, MARCH 19, 1987**  
**11:30 A.M.**

### 146 High Grade Holstein Cows 146

This is a good herd. 25 recently fresh, 30 due March and April. Approximately 10 May, 12 June, 14 July, 9 August, 13 September, 8 October, balance throughout fall and winter months. Mostly home raised. Bred artificial to good bulls.

Farmers make plans to attend this large dispersal as sale was unexpected due to farmer injured. This herd is selling in their working cloths. 30-day TB and blood test. Pregnancy examined. Jonnies free.

**Shady Lane Dairy Sales, Inc.**

Glenn Fite 717-786-2750

David Fite 717-786-1725

1/4 mile west of Quarryville on Oak Bottom Road

P.S. One time ad only--Clip and save. March 19 (next week)