

Dairy and Livestock Sales

SAT. MAR. 28 - 11AM Combines, Trucks, Tractors, Implements. The Late Martin Emel, Sr., 7 mi. E. of Woodstown, NJ, via Rt. 40. Ruthora Emel, Owner. Pete Richardson Auct. Sales.

SAT. MAR. 28 - 1PM Shipley Duroc & Large White Spring Bred Gilt & Production Sale. 150 Bred Gilts. Located Newark, OH. MON. MAR. 30 - 9AM Farm Mach. & Tools. 3 mi. S. The Buck just off Rt. 272. Roy Eager, Owner. Everett Kreider, Stanley Bucher, & Martin Heaps, Aucts.

SAT. MAR. 28 - 6PM Colonial Charolais Association 21st Annual Spring Sale at Frederick Fairgrounds, Frederick, MD. Mike Rudolph, Auct.

SUN. MAR. 29 - 2PM Real Estate. "Foote's Inn" on Kettle Creek, Rt. 144, 2 mi. S. of Cross Fork, 17 mi. N. of Renovo, Leidy Twp., Clinton Co., PA. Kenneth A. Geyer Auct. Co., Inc.

MON. MAR. 30 - 10AM Farm Mach. Martin's Turkey Farm, RD&, York, PA. Along Graybill Rd. 1 mi. off Rt. 616 between Rt. 30 & York New Salem turn at the Codorus Creek bridge, or 1/2 mi. off the Stoverstown Rd. near the BMY plant. John Martin, Owner. Charles L. Wehrly & Son Auct.

MON. MAR. 30 - 5PM Jemson Cabinetry Inventory Reduction Sale of Kitchen Displays, Kitchen Cabinets, Vanities, Vanity Tops, Elec. Ranges, Tools. Along Mohler Church Rd. between N. State St. & Rt. 272 N. of Ephrata, Lanc. Co., PA. T. Glenn & Timothy G. Horst, Aucts.

TUES. MAR. 31 - 10AM Farm Machinery. 35 mi. E. of Lancaster. Take business Rt. 30 to Downingtown Rt. 282 N. approx. 5 mi. to Devereux. Turn right on Devereux Rd. 1/2 mi. to sale. Terms by: Devereux Farms. Kreider & Kline Auct. Serv.

TUES. MAR. 31 - 10AM 2 Farms, Antiques, Furnishings, Collectibles, Farm Eq. Est. of John S. Blattner, Union National Bank & Trust Co. (Executor), 1911 N. Wales Rd. & 2540 Skippack Pike (Rt. 73), (1 1/2 mi. W. of Center Square), Worcester Twp., Montgomery Co., PA. Sanford A. Alderfer, Inc., Aucts.

TUES. MAR. 31 - 11AM 125 Holsteins, Farm Mach. 7 mi. E. of Millville, near Greenwood. Robert & Vesta Kile, Owners. Fraley Auct. Co.

TUES. MAR. 31 - 11:30AM 75 Hd. Holstein Cows & Heifers. Mifflin Co., 4 mi. S. of Belleville, PA, turn SE off Rt. 655 on Waynesburg Rd., 1st farm. Irvin J. Peachey, Owner. Mark Glick, Auct.

TUES. MAR. 31 - 12 Noon Modern Farm Eq. 9 mi. N. of Fogelsville. Approx. 4 mi. N. of Fogelsville turn W. onto road toward Kempton for approx. 4 mi. turn S. in the village of Lynnvill, past the Church & the Rex farm onto dirt road to next farm. Weisenberg Twp., Lehigh Co., PA. For: Ray & Evelyn Herman. Ralph W. Zettlemoyer Auct. Co., Inc.

TUES. MAR. 31 - 1PM Real Estate. Lower Chancelord Twp., York Co., PA, 4 mi. SW of Norman Wood Bridge; from 372 go S. on Slab Rd. to 2nd road right, bear left onto gravel rd., follow to farm. Joshua Jr. & Lydia Zook, Owners. Steve Petersheim & Steve Jr., Aucts.

TUES. MAR. 31 - 5PM Antiques, HH, Tractor, Car, Rings. Corner Mountain Rd. & Locust Grove Rd. Approx. 2 mi. N. of Penryn. Penn Twp., Lanc. Co., PA. Terms by: Dorothy L. Garman Estate. T. Glenn &

Timothy G. Horst, Aucts.

TUES. MAR. 31 - 7PM Special Spring Feeder Cattle & Pig Sale. Carlisle Livestock Market, Inc., Exit 12 off I-81.

TUES. MAR. 31 - 7PM Special Feeder Sale at Westminster Livestock Auction.

APRIL

WED. APR. 1 - Complete Liquidation of White, Oliver, New Holland, New Idea Dealer. 2 mi. S. of Cooperstown, NY, on Rt.

28. Goodrich Auct. Serv., Inc.

WED. APR. 1 - 10AM Farm Mach., Antiques, HH. 2090 Fruitville Pike, Lancaster, PA. Take Rt. 30 W. of Lancaster to Fruitville Pike, go N. on Fruitville Pike to auction site. For: Elwood G. & Ethel G. Brubaker. J. Omar Landis Auct. Serv., Jay M. Witman.

WED. APR. 1 - 10:30AM Farm Eq. John Giarrusso, Wertsville Rd., Neshanic Area. Col. Fred R. Daniel Aucts., Inc.

CONSIGNMENT SALE

OF FEEDER PIGS & FEEDER CATTLE

FRIDAY, MARCH 20, 1987

at 6:30 P.M. Sharp

Held at Keister's Middleburg Auction Sales, Inc. Rt. 522 3 miles east of Middleburg, PA, 5 miles west of Selinsgrove, PA.

Early consignments accepted
Bring a load - buy a load

Owners,
DON & WALT KEISTER

For information call
717-837-2222, 717-966-2856
or 717-523-0360

Terms: Cash
Auctioneers:
Bryan Imes & Ray Long
Restaurant Open

PUBLIC SALE

TUESDAY, MARCH 10, 1987

10:00 A.M.

Located one mile west of Lampeter Road, One Half mile southeast of Lancaster City Limits, One Half mile South of Rocky Springs Park, First lane left off Eshleman Mill Road. West Lampeter Twp. Lanc. Co. Pa.

LIVESTOCK

30 HEAD OF HOLSTEIN DAIRY CATTLE

24 Head of Holstein Dairy Cows

Many home raised. Herd consists of a large number of First, second and third calf animals.

6 Bred Heifers.

Two Pair of Sorrel Mules. Two Odd Sorrel Mules All Good Workers.

FARM EQUIPMENT

New Holland #310 Baler with two cyc. Wisconsin engine used four years; New Idea #323 corn picker with Ve4 engine; Smucker Roto-Beater with VH4D engine; LA Case tractor with pulley.

McD #9, Papec 16", and Fox 14" ensilage cutters; 10 row field sprayer with 200 gallon tank.

New Idea 12A manure spreader; John Deere KBA disc harrow; 9' cultipacker; New Idea transplanter; Mcd ground driven corn binder; John Deere #999 plateless corn planter, with fiberglass fertilizer tubes and hoppers; McD corn planter with John Deere Plateless units.

Three flat bed wagons, one a Grove and One New Idea; Extra flat bed; Pequea hay tedder rebuilt last summer; New Idea rola-bar rake; Farmhand wheel rake; 26' hay and grain elevator; Hyd. unit with 50' of hose for elevator.

McD 2-way plow with Oliver Raydex bottoms; Oliver 2-bottom 14" trailer plow; 8' and 10' spring tooth harrows; One-section Perry harrow; walking plow; John Deere riding cultivator; one horse dump rake.

Two New Idea 10A manure spreaders for parts; Lockwood potato grader with picking table; weeder; Minnich tobacco press; 50'-7" endless belt; Waukesha 6 cyc. engine with twin disk clutch; two Papec hammer mills; with finger feed; belt driven corn sheller; two hole corn sheller; feed mixer; plate mill; four fore-carts; calf pens; log chains; chicken equipment; Buggy with Hyd. Brakes; seven sets of front gears; jockey sticks; 1,2,3,4, and 8 horse hitches; 275 gallon gas tank with pump; Oil fired hot water furnace; 10 radiators; electric switch boxes and lights.

HAY, CORN AND ENSILAGE BY THE TON

Dairying Equipment— Delaval #77 milker pump; gas, electric and kerosene hot water heaters; Four Surge milking units; Stainless Tubs, carrying pails and strainers; feed carts.

HOUSEHOLD ITEMS— Old fashioned kitchen cabinet; jelly cupboard; combine cupboard; wood chest; blanket chest; harness closet; washstand; chest of drawers; bench two beds one a roll top.

Majestic wood and coal stove; Warm Morning stove; two kerosene heaters; gas heater; kerosene lanterns; several odd chairs; 5-gallon crock; roast pan; coffee pots; seven pieces of rag carpet; comforter; two quart jars; some dishes; Enterprize meat grinder belt driven on bench; 4 yr. old Modern Kildew with dark cabinets & easy pull drawers.

Sale at 10:00 A.M.
Diffenbach's Auctioneers 225L

Lunch Available

Owner,
ABRAM K. KING

Public Auction Register



PUBLIC AUCTION

On Farm 3 Miles West of Turbotville, PA
3 Miles east of Montgomery,
along Rt. 54

WEDNESDAY, APRIL 8, 1987

Starting 11 a.m. Sharp

Full Line of Modern Farm Machinery
Including IH 1586, 1066 and Deutz tractors,
NH Skid Loader, etc.

130 High Grade Holstein Dairy Cattle 130

Owner:
RONALD MUCKLEMAN

Conducted by Fraley Auction Co.
717-546-6907, AU-1194-L

Watch For Listing Later



PUBLIC AUCTION

125 HOLSTEIN DAIRY CATTLE
FEW PIECES MODERN FARM
MACHINERY, ETC.

On Farm 7 Miles East of Millville,
Near Greenwood
TUESDAY, MARCH 31, 1987
Starting 11 A.M.

Owners:
ROBERT & VESTA KILE

Conducted by Fraley Auction Co.,
717-546-6907, AU-1194-L

Watch For Listing Later

DAIRY CATTLE SALE

FRIDAY - MARCH 27TH
12 - NOON

Consignments of Clean, Fresh Cattle Wanted

PUREBREDS - GRADES

Springing or Fresh Cows and Heifers
Open or Bred Heifers, Started Calves,
Service Bulls.

Early consignments will be advertised on next ad
TB and Bangs testing recommended so cattle will
be eligible to go interstate
Clipping Available Prior to Sale
Feed, Water and Milkers at Sale Barn

For more information call 301-733-8120

FOUR STATES LIVESTOCK SALES
Hagerstown, Md.

SPECIAL MENTION: 30 Cows Already Promised

GREEN DRAGON LIVESTOCK SALES



1 mile north of Ephrata on State Street.

FRIDAY, MARCH 20, 1987

1:30 P.M.

Herd of 25 cows; 10 heifers.
(9 bred heifers and 1 open);
12 springing cows; some fresh.
Balance in all stages.

For more information call:
717-733-2444 or 717-838-4318 home

Proprietor, Walter Risser

PUBLIC SALE

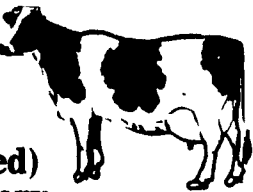

55 HOLSTEIN COWS (3 Registered)
148 Acre Farm And Farm Machinery
& House on Lot

TUESDAY, MARCH 24, 1987— 9:00 A.M.

Located in Cumberland County 2 miles west of Newburg along Route 696. Or 2 miles east of Blue Mt. Interchange. From Shippensburg take Route 696, eleven miles to sale. Signs posted from Newburg.

Real estate to be offered at 2:00 p.m. (If not sold prior to sale day) consists of:

Tract #1- 148 Acres (more or less) dairy farm. 130 acres tillable. Cow barn with 40 free stalls & room to add more. Double 6 stall milking parlor. DeLaval milking system. Muller 1,000 gal. bulk tank, about new. 2 story block building for equipment & hay. Other out buildings. 20x60 silo w/unloader. Small wooden silo. Pond & stream through pasture. 2 story 10 room house w/bath & furnace. 3 closed-in porches.

Tract #2- Split-level brick-front 9 room house plus 1 & 1/2 baths. Basement level 2 car garage (relatively new). Electric heat. also 10x50 2 bedroom Mobile Home, oil heat, underground pool. (Both on same lot).

Both tracts will be offered separately and as a whole. Terms 10% down, balance upon full settlement. Tract #1- Final settlement & possession on or before April 24, 1987. Tract #2- on or before May 22, 1987.

55 HOLSTEIN COWS (3 Registered) 1 Registered
Red & White Heifer 14 Mo.

Some Fresh, Some Close Springers, Balance In Various
Stages Of Lactation. Pregnancy Checked — Health Charts

FARM MACHINERY: Deutz DX37 tractor w/roll-bar W.F. (412 hrs.) with Westendorf loader; Deutz DX120 tractor W.F. (Roll-bar 1600 hrs.) with weights; J.D. 3120 tractor W.F. (4000 hrs.); J.D. 3800 harvester w/2 row corn head & grass head; J.D. 346 baler w/thrower, very good; J.D. 9 ft. haybine; Tripple OK 4-20 in. bottom reset plow, less than 1 yr; Giant 9 ft. 9 shovel chisel plow; Int. 400 no-til 4 row corn planter; two 4 wheel rakes; Dion forage wagon; Gehl 99 blower; Marlin 1257 p.t.o. tank manure spreader (used 2 yrs.); Vicon 3 pt. fertilizer spreader; fiberglass tank sprayer; 3 pt. boom; 4 fuel storage tanks; horse trailer; wood saw frame & blade; bus frame for acetylene; round bales; Welding outfit (no tanks); slide-in for 8 ft. pick-up; 8 ft. Deli meat case; some Corn Silage; 2 wagon loads of farm related articles.

1982 Kawasaki 200 3 wheeler

SALE ORDER: Small items 9:00- Machinery 11:00- Cows Approx. 12:00.
Terms cash or good check- Out of state checks w/bank letter of credit only.
ID required for bidder no. Lunch stand reserved

SANDRA SAPHORE (Owner)
R.D. 1 Newburg, Pa. 17240
Ph- (717) 423-5582

Auctioneers:
Art. Rife, Lic. #768-L
Ph- (717) 776-3845
Stanford Lay Ph- 245-2615
Lewis & Forney, clerks