

## Public Auction Register

Closing Date Monday 5:00 P.M.  
of each week's publication

SAT. MAR. 14 - 9:30AM Forklifts, Step Vans, Stake Trucks, Cars & PUs. Con-Edison, Astoria, NY. Vilsmeier Auct. Co., Inc.

SAT. MAR. 14 - 10AM Walker Bros. Langley Rd. Porchtown Centerton Rd. Melvin E. Sickler, Auct.

SAT. MAR. 14 - 10AM Public Sale at Rudnick's Sales, Rt. 213, Galena, MD. Harry Rudnick & Sons, Inc.

SAT. MAR. 14 - 10:30AM 1976 Chevy 3/4 ton truck w/8' Eby Cattle Bed, Farm Mach., HH. Take Rt. 222 through Quarryville past Presbyterian Home W. of cemetery along Scottland Rd. First big farm on right.

By: Clyde H. & Barbara M. Miller. Kreider & Kline, Aucts.

SAT. MAR. 14 - 11AM Rising Sun, MD, Eastern Shore Show Case Registered Holstein Sale. At Hunters Sale Barn. Bob Knutsen, Rising Sun, MD 21911.

SAT. MAR. 14 - 11AM Farm Eq. & Tools. 841 Rothsville Rd., Lititz, PA.

For: Phares M. & Elizabeth H. Weaver. Paul E. Martin & John D. Stauffer, Aucts.

SAT. MAR. 14 - 12 Noon Eastern National Heifer Calf Sale and PA "Angus On Parade" Sale. Ag Arena on the campus of PA State University, University Park, PA. Sponsored by: PA Angus Assoc. Col. Mike Jones & Col. Harry Bachman, Aucts.

SAT. MAR. 14 - 1PM Real Estate, Farm Machinery, Cattle, HH. Heart of Big Valley, Mifflin Co., Belleville area. Stephen W. & Bertha M. Zook, Owners. Daniel Zook, Mark Yoder, Aucts.

SAT. MAR. 14 - 2PM Real Estate. Located Water St. in Goodville, PA. George M. Reed, Owner. Nevin Martin & Lewis Groff, Aucts.

SAT. MAR. 14 - 2PM 76 Acre Farm. Located along Orchard Rd. in Brecknock Twp., Lanc. Co., PA. From Turnpike Exit 21 take Rt. 272 N. to Rt. 897, go S., 2nd road left, Gehmans School Rd., at Orchard Rd. turn right, 1st farm on left. Amzie L. & Suzanna Zimmerman, Owners. LeRoy S. Horst, Auct.

## MESSICK FARM EQUIPMENT Annual Consignment Auction

Thurs., March 5, 1987

Equipment you have no more need of, consign it to this public sale.

We will list it free if you bring it in before Feb. 23, Call (717) 367-1319, (717) 653-8867, 1-800-222-3373.

Sale Conducted By:  
Raymond Miller's Auction Service  
A0617L  
717-653-8762

## FREDERICK COUNTY'S 21ST ANNUAL CONSIGNMENT SALE

MARCH 13 & 14, 1987

FREDERICK FAIRGROUNDS INDUSTRIAL & FARM EQUIPMENT ANYTHING FOR THE FARM

Contractor's Equipment: Trucks, trailers, autos, trailer load of new tools.

Consign early to a reliable market, where we sell anything brought in.

Turn your unwanted items into quick cash.

Sale Managed by the Family of **MEHRLE N. WACHTER**

301-663-5990



## 1987 SPRING GUN SALE

Consignments Are Now Being Accepted For Our March 23, 1987 Spring Sale Of Antique Firearms, Quality Modern Firearms, Powder Horns, Ammunition Decoys, Quality Fishing Equipment and Related Items.

To include properties in this sale please contact Jeff DeHart at Conestoga Auction Company 717/898-7284. Consignment Deadline February 11, 1987.

CONESTOGA AUCTION COMPANY, INC.  
PO Box 1, Manheim, PA 17545

## PUBLIC AUCTION FARM EQUIPMENT; TRUCKS; SHOP EQUIP. HOUSEHOLD GOODS; GUNS

SAT., FEBRUARY 28, 1987 at 9 A.M.

Turn N. off Rt. 94 in Blairstown at the blinker light onto Millbrook Rd. & County Rd. #602 toward Millbrook for 2 miles to Farm, across from lg. pond in Warren Co., New Jersey.

**TRACTORS:** Case Comfort King 1030, wf, etc.; NI 501 frt end loader w/5' hyd bucket for same; Farmall 460 w/fh, good rubber; Int 444 utility w/3 pt; Meyers sn blade for same.

**TILLAGE:** Oliver 3 pt 4 or 5 bot semi mtd pl; Oliver 3 pt 3 bot pl; JD 7 coil tooth transport field culti; 10' transport disc; JD 4 sec harrow; 9' steel land roller; Anderson 5' PTO hyd rocker picker; 4' hyd rocker picker.

**HAYING:** NH 461 haybine; NH 404 hay crusher; NH 450 - 3 pt 7' mower; NH 56 rake; JD 336 baler w/ejector; (6) 6 ton bale wagons w/8'x8'x16' oak sides all like new; Nicholson hay tedder; Cardinal 35' bale & c elev; Smoker 24' bale & c elev; 15' & 25' tube type elevators; Brillion 8' cultipacker w/Gandy grass seed attach; Ezee Flow 10' lime drill; 150 & 200 gal weed sprayers; JD #16 flail chopper; Int 3 pt #311-5' rotary cutter.

**MISC.:** 3 pt 6' blade; 4'x8'x8' gravity flow box; 100 gal pickup truck fuel tank; 300 gal fuel tank; 500 gal fuel tank w/elec pump; NH pulley c sheller; Big Boy steam Jenny; oxy-acety outfit w/buggy; 180 AMP elec welder; 1 1/2 hp twin cyl air comp; 3000 watt gen w/Wisconsin engine; circular saw w/Wisconsin p unit; Wisconsin p unit; 3 pt firewood splitter; ready cut firewood, mostly oak; 2 hp gas engine; Gravely tractor w/pl, culti & mower; Cub Cadet 122 riding mower; Cadet 75 riding mower; roto tiller; lg tap & die set; Homelite chain saw; 3/4" & 1" socket sets; bench grinder; skil saw; lot of asstd wrenches; elec parts cleaning tank; 2 anvils; port 15' engine pulling crane; lg cattle water tank; 500 lb platform scale; Buchs two hole c sheller; port cement mixer w/4 hp engine; 40' alum ext ladder; 24' & 40' wdn ext ladders; 75-6 1/2' treated fence posts; new dried rough saw oak lumber boards; 2x4's & 3x4's; Moto Ski 375 snowmobile; Craine silo dr frames & doors.

**TRUCKS:** 1965 Ford 600 w/14' stake body; mid 50's Int farm dump truck; 1938 Ford V8 dual wheel truck.

**HAY:** Approx. 10 ton Timothy & Brom (no rain).

**HOUSEHOLD, ETC:** 22 cu ft chest freezer; Monarch coal & elec comb stove; sq oak ext table w/claw ft & rope twist edge; rd oak ext table w/claw ft; old parlor organ; LR, BR & DR furn; 2 dr cedar wardrobe; kneehole desk, sm wdn butter churn; stoneware crock. James tin cow weather vane; 1 hp self-contained meat grinder; sausage stuffer, other misc household items.

**GUNS:** Ithaca 12 ga hammerless dbl barrel; Fox Sterling 12 ga hammerless dbl barrel; Springfield 30-06 bolt action; Lefever 21 ga, 30 ga barrel; 22 cal sem auto; German (7 MM) bolt action; German helmet; clay bird thrower

Sale Order: Small shop items at 9 AM; HHG 10 AM; Guns 11 AM; Farm equip. & Trucks approx. 12:30. Two auctioneers selling.

Auct. Note: Farm has been sold Everything sells to the highest bidder.

TERMS: Cash or Acceptable Check. Refreshments Available

Ordered by **KOPYCINSKI BROS.**

Conducted by  
Ralph W. Zettlemoyer Auction Co., Inc.  
(215) 395-8084  
Pa. License #AU-001809-L

## CLA-FAN HOLSTEIN DISPERSAL

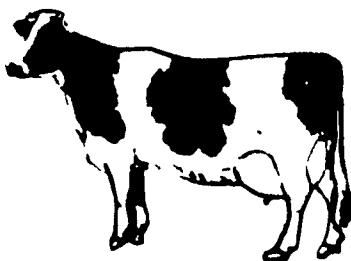

WEDNESDAY, FEBRUARY 11, 1987

10:00 A.M.

8 miles East of Lancaster City, Lancaster County, PA,  
1 mile North of Route 30 on Route 897.

1986 rolling herd average 17,700 milk, 3.6 fat, 127,000 Somatic cell count.

11:00 A.M.

## 80 Head REGISTERED AND HI GRADE CATTLE 80 Head

36 head, off springs of CoN-Nol Farms herd; 42 milk cows, 19 head milking with first and second calf; 11 head fresh and due in January and February; 4 animals scored very good, 10 good plus.

**Auctioneer's Note:** This is a great opportunity to purchase registered or grade cattle with good production and type, and foundation animals.

CoN-Noll Superior Kelma 87 VG	Fresh 9 9 86	Sire Superior	6 04 years	Projected 20 701 M	826 F
CoN-Noll Marvex Frebird 83 G+ 2 Daughters sell	Due Feb 1 Due feb Yearling	to Chief Stewart Sired by Very Sired by Chief Stewart	5 04 years 4 years 327 days	21 129 M 21 973 M	3 7 F 709 F
CoN-Noll Marvex Omega 82 G+ CoN-Noll Gay Janelle 85 VG Daughter sells	Fresh 1 3 87 Due May	to Vintage Sired by Ace	5 04 years 326 days 9 03 years 315 days	21 113 M 22 857 M	844 F 4 0 F 774 F
CoN-Noll Very Cutie 82 G+ CoN-Noll Oak Star Eloise CoN-Noll Superior Jasseen 81 GP 2 Daughters sell	Due 5/23 Due 7/15 Due 8/27	to Paymaster ET to Troy to Truxton	3 03 years 310 days 2 11 years 3 00 years	18,439 M Projected 18,867 M 22,039 M	731 F 4 0 F 742 F 686 F
Jennie - Fresh 7/86 Jane - bred heifer	Due 7/87	to Mandate Sired by Stewart	1 08 years	Projected 16,252 M	533 F
CoN-Noll Oak Star Ginger Magician Faith 86 VG Sunny-Craft Tony Leila G 82+ 2 Daughters sell	Due May	to Steady	3 00 years 6 10 years 3 02 years	Projected 16,881 M Projected 19,906 M Projected 17,957 M	532 F 813 F 4 1 F 651 F 3 7 F
Cla Fan Mil-Nor Jodie Grade 8 Sired by Magnet Grade 100 Sired by Oak Star Grade 26 Sired by Fury Ivan Grade 50 Grade 69 Grade 73	Fresh 10/10 Due 5/20 Due July Due after sale Due before sale Fresh 12/21	by Chief Stewart to Rusty to Behavior to Troy to Warsaw	2 01 years 2 years 2 years 6 03 years 320 days 2 01 years 3 01 years	Projected 14,600 M Projected 22,875 M Projected 18,939 M Projected 21,686 M 23 369 M 19 434 21 740 M	3 8 F 671 F 534 F 959 F 4 3 F 842 F 3 6 F 755 F 3 8 F

977 4 5 F

Animals all vaccinated, certified, accredited health records, pregnancy checked.

## BARN EQUIPMENT, FEED, ETC.

M-M BF gas tractor; Bush Bull pull type 5' rotary mower, flat bed wagon, 3 calf hutches, 3-16' hay racks; 8' hay rack; 2 circulating fans, 3 Delaval D-V-300 milker units; feed carts, brooms, shovels, etc., high moisture corn, hay, 4 ton Stoltzfus feed bin, wagon load small items

Pedigrees: Henry Kettering

Auctioneer: Steve  
Steve Jr. Petersheim:  
717-786-4624  
Lic. #AU-001349-L

Owners:

**CLAIR & FANNIE BOWMAN**

Food On Premises