



HAY MARKETS

Month Ago
 Corn No. 2-y range 1.80; @Wheat No. 2-y range 2.60; Barley No. 3 range 1.38; Oats No. 2 range 1.29; Soybeans No. 1 range 4.69; #Ear Corn range 47.20.

Year Ago
 Corn No. 2-y average 2.54; @Wheat No. 2-y average 3.30; Barley No. 3 average 1.70; Oats No. 2 average 1.20; Soybeans No. 1 average 4.97; #Ear Corn average 62.25.

Regional Hay

January 26, 1987
 Eastern, Pa.
 On-Farm Sales

HAY & STRAW MARKET FOR EASTERN PA. (All Hay No. 2 and better prices paid by dealers at the farm and per ton.) Slow due to snow storm; Hay & Straw steady.
 Alfalfa 95.00-120.00; Mixed Hay 80.00-100.00; Timothy 75.00-100.00; Straw 70.00-95.00; Mulch 30.00-40.00.

Lancaster Co.

Auctions
SUMMARY OF LANCASTER CO. HAY AUCTIONS For Week Ending 1/23. **PRICES PER TON:** LOADS: 212 Hay, 72 Straw, and 15 Ear Corn.

Alfalfa 90.00-144.00; Mixed Hay 78.00-130.00; Timothy 80.00-127.00; Straw 86.00-118.00; Ear Corn 55.00-64.00.

Central Pa.
 Hay Auctions

SUMMARY OF CENTRAL PA. HAY AUCTIONS For Week Ending 1/23. **PRICES PER TON:** LOADS: 160 Hay, 30 Straw, and 2 Ear Corn.
 Alfalfa 90.00-143.00; Mixed Hay 62.50-110.00; Timothy 67.50-97.50; Straw 72.00-110.00; Ear Corn 67.50-70.00.

Belleville Hay
 Wednesday, Jan. 28
 Belleville, PA

Report Supplied by Auction
 55 loads Hay, Alfalfa, 65.00-142.50; Mixed Hay, 47.50-107.50; 8 loads Straw, 67.50-107.50; 2 loads Oats, 1.50-1.85 bu.

Four States Hay
 Wednesday, Jan. 28, 1987

Report supplied by auction
 7 loads.
 Alfalfa 150.00; Clover 102.00; Mixed Hay 102.00-136.00; Straw 86.00.
 Hay auction every Wednesday 11 a.m.

New Holland Hay
 New Holland, PA
 Monday, Jan. 28
 Report Supplied by Auction
 92 loads.
 Alfalfa, 48.00-156.00; Timothy, 94.00-135.00; Mixed Hay, 88.00-168.00; Straw, 70.00-134.00; Corn 72.00.

Westminster Hay
 Tuesday, January 27, 1987
 25 loads.
 Alfalfa: Good 132.00-152.00; Medium 89.00-131.00; Alfalfa Mixed 120.00.
 Timothy: 100.00-135.00;
 Timothy/Clover 115.00-127.00;
 Timothy/Grass 127.50.
 Grass: 91.00-115.00.
 Clover: 90.00.
 Wheat Straw: 100.00.
 Oats: \$2/bu.
 Firewood: 72.50/cord.
 Hay sale every Tuesday 12:30 p.m.

Green Dragon Hay
 Ephrata, Pa.
 Friday, Jan. 23, 1987
 Report Supplied by Auction
 Closed due to snowstorm.

Pa. Grain

Monday, Jan. 26
 Report supplied by PDA
COMPARED WITH LAST TUESDAY'S MARKET FOR SOUTHEASTERN, CENTRAL AND SOUTH CENTRAL PA.: Corn uneven, mostly steady to strong; Wheat and barley steady to .5 higher; Oats steady to .20 higher; Soybeans steady to .10 higher; Ear Corn steady to strong.

Southeastern Pennsylvania
 Corn No. 2-y range 1.70-1.87, average 1.79; *Contract for Harvest 1.75-1.90; @Wheat No. 2 range 2.40-3.15, mostly 2.40-3.36, average 2.91; *Contract for Harvest 2.53-2.71; Barley No. 3 range 1.30-1.55, few reported 1.65, average 1.48; *Contract for Harvest 1.30-1.50; Oats No. 2 range 1.20-1.85, few reported 1.20, average 1.58; *Contract for Harvest 1.30; Soybeans No. 1 range 4.68-5.00, average 4.81; *Contract for Harvest 4.55-4.80; *Gr. Sorghum #2 range 1.70, average 1.70; #Ear Corn range 45.00-65.00, average 51.58.

Corn No. 2-y range 1.70-1.90, average 1.78; @Wheat No. 2 range 2.30-3.00, average 2.65; Barley No. 3 range 1.25-1.45, average 1.33; Oats No. 2 range 1.10-1.50, few

reported 1.70, average 1.38; Soybeans No. 1 range 4.40-4.75, average 4.61; *Gr. Sorghum #2 range 1.50, average 1.50; #Ear Corn range 45.00-50.00, average 46.67.

South Central Pennsylvania

Corn No. 2-y range 1.70-1.95, average 1.80; @Wheat No. 2 2.30-2.45, few reported 2.70, average 2.45; Barley No. 3 range 1.20-1.45, few reported 1.60, average 1.39; Oats No. 2 1.45-1.75, few reported 1.20, average 1.58; #Ear Corn range 48.00-65.00, average 56.29.

Western Pennsylvania

Corn No. 2-y range 1.63-2.00, few reported 1.40, average 1.75; @Wheat No. 2 range 2.20-2.50, average 2.33; Oats No. 2 range 1.30-1.55, few reported 1.00, average 1.33; #Ear Corn range few reported 35.00-54.00, average 44.50.

Southeastern, Central & South Central Summary

Corn No. 2-y range 1.70-1.90, average 1.79; @Wheat No. 2-y range 2.30-3.15, average 2.70; Barley No. 3 range 1.25-1.60, average 1.42; Oats No. 2 range 1.20-1.80, average 1.49; Soybeans No. 1 range 4.60-5.00, average 4.73; #Ear Corn range 45.00-65.00, average 51.18.

LOUIS LYONS & SON

Consign your cattle and hogs, feeder pigs & calves to Louis Lyons & Son. They offer choice service, excellent sorting & marketing of your livestock.

Charles Diller, Manager
 Phone 394-7915
 Burnell Siegrist - Buyer & Seller
 Phone 717-626-8653

Experienced Personnel

Immediate Weighing

48% Soybean Meal, **\$202.80**

Distillers Grains, **\$156.50**

Per Ton — Delivered
EVEN LOWER PRICES FOR LARGER QUANTITIES.

Buy up to 11 tons and save more! No extra charge to blend these ingredients
 NOTE: We can sell for less because we sell only to people who pay promptly

WALKER COMPANY

Gap, PA 17527

717-442-4169 (Collect)

NEW HOLLAND SALES STABLES, INC. - THE ACTION AUCTION

MONDAY

FAT HOGS



EARLY BIRD HOG SALE

7:30 AM
 For Your Protection Your Hogs Must Be Identified

10:00 AM

HORSES MULES



11:00 AM



HAY STRAW GRAIN

1:30 PM

BEEF SALE CALF, SHEEP, GOATS



WEDNESDAY

11:00 A.M.

DAIRY COWS



HEIFERS, BULLS

NEW HOLLAND SALES STABLES, Inc.

12 Miles East of Lancaster
 on Route 23, New Holland, Penna

The Action Auction
 717-354-4341

Mgr - Abe Diffenbach - 717-393-4464
 Norman Kolb - 717-397-5538

Field Representatives
 Alan Diffenbach 717-656-9806
 Luke Eberly 215-267-6608 - 738-1865

WEDNESDAY - 1:30 P.M.
FEEDER PIG SALE

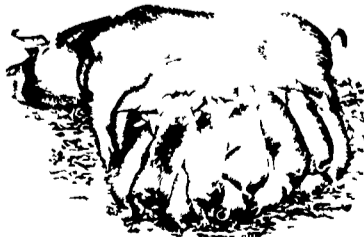

We endeavor to keep our barns cleaner than yours. State graded until 12 Noon

THURSDAY

10:00 AM

BULLS -



STEERS - BEEF COWS

2:30 P.M.

CALVES

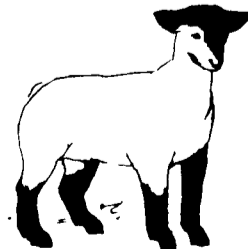
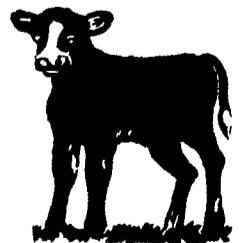

SHEEP GOATS

Market your livestock thru New Holland Sales, your neighbor does
Pick-up your check before you leave