

HAY MARKETS

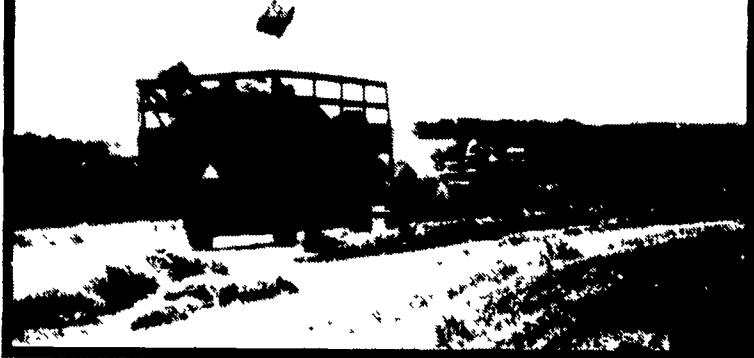

Pa. Grain

Monday, Jan. 5

Report supplied by PDA

COMPARED WITH LAST MONDAY'S MARKET FOR SOUTHEASTERN, CENTRAL AND SOUTH CENTRAL PA.: Corn unevenly steady; Wheat mostly steady to strong; Barley steady; Oats steady to .15 higher; Soybeans steady to .05 lower; Ear Corn mostly steady.

Southeastern Pennsylvania

Corn No. 2-y range 1.65-1.90, average 1.78; *Contract for Harvest 1.80-1.87; @Wheat No. 2 range 2.40-3.05, few reported 3.21, average 2.85; *Contract for Harvest 2.35-2.59; Barley No. 3 range 1.30-1.62, average 1.46; *Contract for Harvest 1.10-1.30; Oats No. 2 range 1.15-1.70, average 1.39; Soybeans No. 1 range 4.60-4.82; average 4.72; *Contract for Harvest 4.75; *Gr. Sorghum #2 range 1.60, average 1.60; *Ear Corn range 41.00-55.00, average 47.50.

Central Pennsylvania

Corn No. 2-y range 1.65-1.90, average 1.78; @Wheat No. 2 range 2.40-2.95, average 2.62; Barley No. 3 range 1.25-1.35, average 1.30; Oats No. 2 range 1.10-1.50, average 1.24; Soybeans No. 1 range 4.40-4.75, average 4.59; *Gr. Sorghum

#2 range 1.50, average 1.50; *Ear Corn range 40.00-50.00, few reported 30.00, average 41.89.

South Central Pennsylvania

Corn No. 2-y range 1.75-2.00, average 1.84; @Wheat No. 2 2.30-2.60, average 2.42; Barley No. 3 range 1.20-1.40, few reported 1.60, average 1.35; Oats No. 2 1.20-1.50, few reported 1.75, average 1.43; *Ear Corn range 46.00-55.00, few reported 65.00, average 52.57.

Western Pennsylvania

Corn No. 2-y range 1.60-2.00, average 1.79; @Wheat No. 2 range 2.20-2.56, average 2.35; Oats No. 2 range .90-1.65, average 1.27; *Ear Corn range 35.00-49.00, average 42.00.

Southeastern, Central & South Central Summary

Corn No. 2-y range 1.65-1.90, average 1.79; @Wheat No. 2-y range 2.40-3.05, average 2.65; Barley No. 3 range 1.25-1.60, average 1.39; Oats No. 2 range 1.10-1.60, average 1.33; Soybeans No. 1 range 4.58-4.82, average 4.67; *Ear Corn range 40.00-55.00, average 46.04.

Month Ago

Corn No. 2-y range 1.80; @Wheat No. 2-y range 2.60; Barley No. 3 range 1.36; Oats No. 2 range 1.17;

Soybeans No. 1 range 4.68; *Ear Corn range 44.20.

Year Ago

Corn No. 2-y average 2.52; @Wheat No. 2-y average 3.07; Barley No. 3 average 1.66; Oats No. 2 average 1.16; Soybeans No. 1 average 4.94; *Ear Corn average 59.82.

Regional Hay

Eastern, Pa.

On-Farm Sales

HAY & STRAW MARKET FOR EASTERN PA. (All Hay No. 2 and better prices paid by dealers at the farm and per ton.) - Hay & Straw steady to \$10 higher.

Alfalfa 90.00-120.00; Mixed Hay 75.00-100.00; Timothy 75.00-100.00; Straw 70.00-90.00; Mulch 30.00-40.00.

Lancaster Co.

Auctions

SUMMARY OF LANCASTER CO. HAY AUCTIONS For Week Ending 1/2. PRICES PER TON: LOADS: 301 Hay, 114 Straw, and 25 Ear Corn.

Alfalfa 93.00-153.00; Mixed Hay 78.00-140.00; Timothy 89.00-140.00; Straw 89.00-128.00; Ear Corn 54.00-78.00.

Central Pa.

Hay Auctions

SUMMARY OF CENTRAL PA. HAY AUCTIONS For Week Ending 1/2. PRICES PER TON: LOADS: 101 Hay, 26 Straw, and 1 Ear Corn. Alfalfa 95.00-149.00; Mixed Hay 67.00-121.00; Timothy 82.00-113.00; Straw 65.00-93.00; Ear Corn 70.00.

King's Hay

Kirkwood, Pa.

Tuesday, Jan. 6, 1987

Report supplied by Auction

58 loads.

Alfalfa, 81.00-146.00; Alfalfa Mix, 123.00-140.00; Mixed Hay, 108.00-136.00; Timothy and Mix, 121.00-142.00; Clover and Mix, 121.00-127.00; Grass and Mix, 113.00-134.00; Stubble Hay, 100.00.

Soybean Stalks, 84.00; Wood, 49.00 pick-up load. 17 loads Straw, 116.00-131.00.

More Hay and Straw needed at auction to meet the demand.

Leesburg Hay

Leesburg, Va.

Wednesday, Jan. 7, 1987

Alfalfa-Orchardgrass, 1st cut, 161.00; Orchardgrass 92.00.

Carroll Co. Hay

Westminster, MD

Tuesday, Jan. 6

Report supplied by Auction 33 loads.

Alfalfa: Very Good 150.00-162.50, 3.00 bale, Fair to Good 100.00-135.00; Alfalfa Mix, 100.00-105.00, musty, 76.00; Alfalfa and Orchard Grass 117.00; Timothy, 102.00-120.00; Timothy and Alfalfa 116.00-127.00.

Timothy and Clover, 102.00-121.00, 2.10 bale; Timothy Mixed, fair, 87.50, 1.50 bale; Mixed Grass, 100.00; Clover 92.50; Orchard Grass, 110.00; Straw; Barley, 110.00, Wheat, 105.00, Oat, 100.00, Rye 92.00-105.00; Wood 60.00-76.00 cord.

Vintage Hay

Paradise, PA

Thursday, Jan. 8

Report Supplied by Auction 33 loads.

Alfalfa, 85.00-135.00; Mixed Alfalfa, 50.00-136.00; Timothy, 117.00-131.00; Clover, 90.00; Orchard Grass, 100.00-106.00; Mixed Hay, 102.50-122.50; Straw, 107.50-135.00.

48% Soybean Meal, **\$199.80**

Distillers Grains, **\$166.50**

Per Ton — Delivered

EVEN LOWER PRICES FOR LARGER QUANTITIES.

Buy up to 11 tons and save more! No extra charge to blend these ingredients

NOTE We can sell for less because we sell only to people who pay promptly

WALKER COMPANY

Gap, PA 17527

717-442-4169 (Collect)

TOP HAY FARMER WANTED

Hard working, hands on manager for 600 acre Northern Virginia estate. 400 acres for alfalfa, timothy, wheat straw for home consumption and sale. No livestock. Full cooperation of active horseman owner. Only heavily experienced need apply. Background and references will be checked only after interview. For now submit all details in absolute confidence to:

P.O. Box 488

Middleburg, VA 22117

NEW HOLLAND SALES STABLES, INC. - THE ACTION AUCTION

MONDAY

FAT  HOGS

EARLY BIRD HOG SALE

7:30 AM

For Your Protection Your Hogs Must Be Identified

10:00 AM

HORSES  MULES

11:00 AM

HAY
STRAW
GRAIN

1:30 PM
BEEF SALE

CALF, SHEEP,
GOATS

WEDNESDAY

11:00 A.M.

DAIRY  COWS

HEIFERS, BULLS

NEW HOLLAND SALES STABLES, Inc.

12 Miles East of Lancaster
on Route 23, New Holland, Penna

The Action Auction

717-354-4341

Mgr - Abe Diffenbach - 717-393-4464
Norman Kolb - 717-397-5538

Field Representatives

Alan Diffenbach 717-656-9806
Luke Eberly 215-267-6608 - 738-1865

WEDNESDAY - 1:30 P.M.
FEEDER PIG SALE



We endeavor to keep our barns cleaner than yours. State graded until 12 Noon

THURSDAY

10:00 AM

BULLS - 

STEERS -
BEEF COWS

2:30 P.M.

CALVES 

SHEEP
GOATS 

Market your livestock thru New Holland Sales, your neighbor does
Pick-up your check before you leave