

THE OLD FARMER'S ALMANAC

DEC. 22-28, 1986

Christmas cheer this time of year.

Christmas Day Dec 25 American frontiersman and soldier Christopher Kit Carson born in Madison Co Ky Dec 24 1809 Last quarter of the moon Dec 24 (Wed) Hanukkah festival begins Dec 27 Average length of days for the week 9 hours, 5 minutes Vice president John C Calhoun resigned Dec 28, 1832 Earthquake in Messina, Sicily, killed 80,000 Dec 28 1908 A change of fortune hurts a wise man no more than a change of the moon



Ask the Old Farmer: Why do we have what is called plum pudding when to my knowledge no plums have been included in this recipe? I T Barnstead N.H. Old-time New Englanders always called raisins "plums." Plum pudding, plum porridge and plum cake were all made with raisins.

Home Hints Turn house plants regularly to assure even growth. Some plants reach out toward the sun others grow away from it.

OLD FARMER'S WEATHER FORECAST

New England: Week begins cloudy with mild temperatures midweek sunny snow possible north end of week snowstorm with cold temperatures
Greater New York-New Jersey: Beginning of week sunny with seasonable temperatures cloudy and very cold mid through end of week
Middle Atlantic Coastal: Beginning of week sunny with mild temperatures mid week cold with freezing rain end of week clear

(All Rights Reserved Yankee Publishing Incorporated Dublin NH 03444)

Greencastle Livestock

Greencastle, Pa. Monday, Dec. 15

CATTLE 502. SLAUGHTER STEERS: Choice & Prime 58.00-61.50, few to 62.85; Good & Choice 52.00-58.75; Good & Choice - Holstein 45.00-51.00; Standard & Good Holstein - 40.00-45.50.

SLAUGHTER HEIFERS: Choice 57.00-61.00, few to 63.00; Good & Choice 50.00-57.50; Standard & Good 43.00-50.25.

COWS: Utility & Commercial 35.50-38.50, few to 40.00; Cutter & Boning Utility 33.50-38.00, few to 39.75; Canner & Low Cutter 34.00 & down.

BULLS-ALL WEIGHTS: Yield Grade 1 45.00-50.00, few to 53.00; Yield Grade 2 39.00-45.50.

STOCKER CATTLE-ALL WEIGHTS. Steers - Medium & Good 47.00-54.50; Heifers - Medium & Good 45.00-51.50; Bulls - Medium & Good 40.00-50.00;

Steers - Holstein 35.50-41.50.

CALVES 460. Good & Choice - 125 to 250 pounds 65.00-85.00, few to 93.00; Medium & Good - 125 to 250 pounds 55.00-65.00; Medium & Good - 80 to 120 pounds 48.00-60.00; Light & Cull - all weights 48.00 & down; Holstein Bulls - return to farm up to 104.00; Holstein Heifers - return to farm up to 63.00.

LAMBS, SHEEP & GOATS 102. Choice Lambs 64.00-66.00; Medium & Good Lambs 58.00-64.00; Light & Lambs 60.00-68.50; Sheep, Ewes & Bucks 18.00-25.00; Goats - all sizes (by head) 15.00-40.00.

HOGS 139. No. 1-3 Butcher Hogs - 190-225 pounds 50.00-54.00; No. 1-3 Butcher Hogs - 225-250 pounds 53.50-54.00; No. 1-3 Butcher Hogs - 250-300 pounds 51.00-53.60; Good Butcher Sows - 400 pounds down 43.00-48.50; Good Butcher Sows - 400 pounds up 45.00-50.00; Heavy Boars - over 300 pounds 37.50; Pigs-all sizes (by head) 25.00-45.00.



SEARCHING FOR A GOOD BUY? YOU'LL FIND IT IN CLASSIFIEDS

HAY & STRAW SALE

12:00 Noon Every Wednesday Westend of Avondale at the intersection of Baltimore Pike and Route 41.

Harvey Z. Martin 215-268-3604 (Office) 215-445-5303 (Residence)

RENT YOUR COWS

Established Pennsylvania Holstein herd needs to rent breeding age heifers or young cows, grade or registered, to carry embryo transplant calves. Eggs implanted on your farm without surgery or harm to your female. We cover all costs. \$200 per live calf to you. Well managed herd a necessity. For more information write

Lancaster Farming

PO Box 366-A-110 Litz, PA 17543

WARMER UPPER INSULATED BOOT



INSULATION KEEPS COLD OUT WARMTH IN!

Red Wings

BOOKS SHOE SERVICE 107 E STATE ST QUARRYVILLE, PA 17566 717-786-2795 CLOSED WEDNESDAYS

CRIPPLED AND DISABLED

Cows, Steers & Bulls For Slaughter Under USDA Inspection

Call Wayne Taylor 717-866-6289 215-286-9400

Lebanon, Berks, Lancaster & Chester Counties

Sale every Monday afternoon at 3:30 p.m.; 29 loads Hay & straw - sale every Monday at 1:00 p.m.

Alfalfa 125.00-148.00/ton. Mixed 101.00-130.00/ton. Straw 90.00/ton.

Carlisle Livestock

Carlisle, Pa.

Tuesday, Dec. 16, 1986

Report Supplied by Auction

CATTLE: Steers: Low Choice 59.00-60.25; Medium-Good 52.00-58.50; Good & Choice Holsteins 47.00-51.50; Medium Holsteins 43.75-46.50. Heifers: Good-Choice 53.75-56.00; Holsteins 43.00 & Down. Cows: Large Run - Steady Prices. High Yield None Offered; Good 36.00-38.00; Medium 33.50-35.85; Big Middle 31.00-37.00; Shelly 30.00 & Down. FAT Bulls: Medium-Good 41.50-47.00.

FEEDER CATTLE: Good Run of Heifers and Bull: Too few steers to establish a market. Feeder Heifers (all weights) 1.00 higher. Good 45.00-47.50; Medium 41.00-44.50. Feeder Bulls (all weights) 1.00 higher. Choice 53.00-55.00; Good 46.00-49.50; Medium 40.00-44.50.

VEAL CALVES: Demand Stronger! Choice 75.00-90.00; Good 63.00-74.00; Medium 45.00-62.00; Few Light/Weak 44.00 & Down; Farm Bulls 80.00-110.00.

HOGS: Barrows & Gilts Steady .50 lower. (US No. 1-3) 210-250 lbs. 53.60-54.60; Over 260 lb. 49.00-52.00.

SOWS: 1.00 to 2.00 lower than last week. Over 450 lbs. 40.75-45.00; under 450 43.00-46.50; 2 & 3's 33.50-39.00; Boars Heavy 35.75-36.50 (250-325 lbs. 44.50-48.00).

FEEDER PIGS: (by the hd.) Large Run. (15-22 lbs. 20.00-22.00); (25-35 lbs. 28.00-32.00); (35-50 lbs. 42.00-49.00) (55-65 lbs. 56.00).

SHEEP: Lambs Light 85.00-110.00; Choice 69.00-81.00; Good 52.00-64.00; Medium 51.00 & Down.

EWES: Mostly 24.00-35.00. Goats- (Lg) 44.00-47.50 (hd); Sm./Med. 17.00-31.00 (hd).

There will be a sale Dec. 23 and Dec. 30 - Regular Hours.

Farmers Livestock Auction

Duncansville, Pa. Monday, Dec. 15, 1986

LIVESTOCK HAULING

Dependable Service 6 Possum Bottom Tractors and Trailers Call Anytime

Vintage Sales Stables, Inc. L. Robert Frame Manager

Office 717-442-4181 Office & Home: 215-458-5060 Office & Home. 215-458-8518



GWALTNEY of SMITHFIELD, LTD.

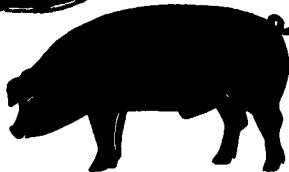

*USDA Pigs and Hog Report will be released on December 20.

*Now is a good time to set your target pricing for February and April marketings through one of our forward contracts.

*No commission on our contracts. *Deliver the hogs to any one of our four buying stations between the 1st and the 20th of the contract month.

Call Ed Herrmann or Charlie Kauffman at any of the four buying stations.

Leola 717-656-9668 Marietta 717-426-3258 Stewartstown 717-993-2564 Thomasville 717-792-2248



At this glittering time of the year we send wishes for your happiness, glowing with bright hope for the future.

We look forward to serving you again

FROM THE STAFF AND MANAGEMENT OF NEW HOLLAND SALES STABLES, INC.

Report supplied by auction

CATTLE 214. STEERS: Good 52.50-55.00; Standard 49.50-52.75.

HEIFERS: Good 48.50-53.75. COWS: Utility & Commercial 34.50-38.50; Cutters 32.00-36.00; Canner & Low Cutter 28.50-32.50.

BULLOCKS: Good & Choice 47.50-48.50. BULLS: Yield Grade No. 1 43.00-45.00.

FEEDER CATTLE: Steers 48.00-55.00; Bulls 42.00-48.00; Heifers 40.00-45.00.

CALVES 385. Choice 65.00-78.00; Good 59.00-66.00; Standard & Good 52.00-59.00; 90-110 lbs. 48.00-54.00; 65-90 lbs. 48.00-52.00; Holstein Bulls 90-125 lbs. 100.00-128.00; Holstein Heifers 100-110 lbs. 56.00-62.00.

HOGS 122. US No. 1-2 54.50-55.50; US No. 1-3 53.50-54.00.

SOWS: US No. 1-3 43.50-45.00. FEEDER PIGS 92. US No. 1-3 20-35 lbs. 30.00-35.00 per head; No. 1-3 35-50 lbs. 38.00-45.00.

SHEEP 40. Choice 60.00-62.00; Good 59.00-60.50. Sl. Ewes 18.00-22.00.

6 Loads Hay 88.00-118.00.



GWALTNEY of SMITHFIELD, LTD.

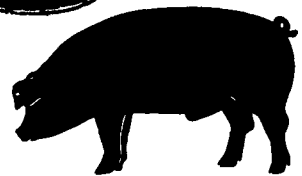

We Will Be Closed Dec. 24, 25, Jan. 1. Have a Merry Christmas & Happy New Year!

RECEIVING HOGS: LANCASTER COUNTY FARMERS

MONDAYS: McCoy's Branch Office, Bareville WEDNESDAYS: (Next to Bawells Butcher Shop) & FRIDAYS: on Butler Rd. 717-656-9668

TUESDAYS: B & R Cattle THURSDAYS: Marietta 717-426-3258

YORK COUNTY FARMERS

MONDAYS: Stewartstown 717-993-2564 TUESDAYS: Thomasville 717-792-2248 or 9836

Contact for information: Ed Herrmann, 717-284-3203 or Charlie Kauffman, 215-593-5674 Future forward contracts available

FRIDAY, JANUARY 16 ON THE FARM MONTHLY

BRED GILT SALE

1:00 P.M.

Sale To Start Promptly Every 4 Weeks

Located 18 miles south of Lancaster, Pa., 6 miles south of Quarryville, take Rt. 272 to Little Britain, turn north, follow Little Britain Road to Jackson Road, right. 2nd farm, OR take Rt. 222, out of Quarryville to Cedar Hill Road to Little Britain Road to Jackson Road, left. Watch for sale arrows.

50 to 60 Head WHITE DIAMOND GILTS Here Now a new cross again. Large White & Landrace, first generation true F-1 gilts. Parent stock originated from Lieske Bros. Minnesota. Very productive in litter size and feed conversion.

Vaccinated for Lepto, Erysipelas, Rhinitis, E'Coil, Pasteurella

Hand mated with Breeding Dates

Local Truck Available No Hogs Sold On Commission

JOHN B. STOLTZFUS R.D. 1, Kirkwood, Pa.

Abe Diffenbach, Auctioneer AU225L

NEXT SALE DATE FEBRUARY 13, 1:00 P.M.