

### Public Auction Register

Closing Date Monday 5:00 P.M.  
of each week's publication

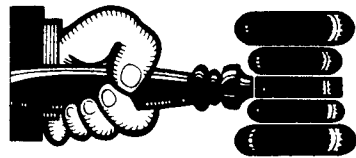

### AUCTIONEER'S DIRECTORY

### NOTICE

To assure that your Public Sale appears in the Public Sale Section we must have your advertisement by 4 P.M. Tuesday of each week's publication

### WOLGEMUTH AUCTIONEERS

R D #2 Manheim Pa

COMPLETE AUCTION SERVICE

CH  
PH 717-665-5664  
BOB  
PH 717-665-6684  
DENNIS  
PH 717-627-0571

General Auctioneers - Specializing In  
Liquidation of Personal Property,  
Equipment, Antiques, Real Estate



Alfred G. Reist  
1050 Eden Road  
Lancaster,  
PA 17601

Licensed • Bonded  
Lancaster 717-569-2079  
Evenings/Lititz  
717-627-8008

### PROFESSIONAL Auctioneering

PAULE MARTIN  
R D. 1, Box 553  
Stevens, Pa. 17578

JOHN D. STAUFFER  
217 Andrea Dr.  
Lititz, Pa. 17543

Complete Auction Service We assist you and advise you from the planning stages of your auction to the completion of your auction

For A Consultation In Your Home Call  
Paul (717) 733 3511 — John (717) 665-5099  
Licensed and Bonded

### KREIDER & KLINE AUCTIONEERS

COMPLETE PROFESSIONAL AUCTION SERVICE  
REAL ESTATE — FARMS & RESIDENTIAL  
PERSONAL PROPERTY — ANTIQUES —  
FARM STOCK SALES — LIQUIDATIONS

RANDAL V. KLINE  
AUCTIONEER REALTOR  
717 733 1006  
717 569 8701

LLOYD H. KREIDER  
AUCTIONEER  
717 786-3394

ROY E. GOOD, JR.

RD 1 BOX 151 A  
DENVER, PA 17517  
215 445 4309

### WHITFORD SALES COMPANY

L. ROBERT FRAME & SONS,  
AUCTIONEERS

L. ROBERT FRAME SR  
Vintage Sales Stables Inc  
Paradise PA 17562

L. ROBERT FRAME JR ESQ  
P.O. Box 100  
Uwchland PA 19480

37 Years Of Complete And Experienced  
Auction Service We Will Buy Your Farm  
Machinery And Cattle OR Sell Them For You  
At Public Auction For Their Highest Market  
Value!

FOR INFORMATION CALL:  
BOB (717)442-4181 ROB (215) 458-5060  
(215) 458-8518

Licensed and Bonded  
"Eastern Pennsylvania's Foremost  
Auction Company."

SAT. MAR. 7 - 9AM  
Horses, Cattle, Hogs, Old  
Engines, Farm Mach.  
Mifflin Co., 2 mis. NE of  
Reedsville, PA, on Church  
Lane. Eli J. & Barbara  
Yoder, Owners. Mark  
Glick, Auct.

SAT. MAR. 7 - 9:30AM  
Farm Eq., HH, Antiques.  
Located along  
Newsinger Rd., 1 mi. E.  
of Hinkletown, Ephrata  
Twp., Lanc. Co., PA.  
Terms by: Alvin H. & Anna  
Weaver. Paul W. Horst &  
John Fry, Aucts.

SAT. MAR. 7 - 9:30AM;  
Real Estate 2PM. Lot 147  
Perches, 2 1/2 story frame  
dwelling. Located 171 E.  
Main St., village of  
Bareville, between New  
Holland and Leola. Terms  
by: Esther, Edna and  
Grace Wenger, Robert E.  
& Jeffrey R. Martin, 717-  
656-7770. Frank L.  
Steller, Aucts.

SAT. MAR. 7 - Farm Eq. &  
Tools. David H. Martin,  
along New Holland Road,  
1 mi. S. of New Holland.  
Nevin Martin & Lewis  
Groff, Aucts.

SAT. MAR. 7 - Bart Twp.  
Fire Co. All Day Sale of  
Horses & Mules, Farm Eq.,  
Hay & Straw, Building  
Materials, HH. Located  
Village of Georgetown on  
Rt. 896. Lanc. Co.

SAT. MAR. 7 - Farm Eq.  
Located between Lincoln  
and Brunnerville, PA.  
Allen W. and Bertha W.  
Weaver, Owners. Paul  
Martin & John D. Stauffer,  
Aucts.

SAT. MAR. 7 - Farm Mach.  
RD #3, Newville, PA. C.  
Everett Warner & Rodney  
Nailor, Owners. Kling's  
Auct. Serv., Sale Mgrs.

SAT. MAR. 7 - Registered  
& Grade Holsteins and  
Farm Mach. About 2 mis.  
E. of Belleville, PA. Enos  
J. Yoder, Jr., Owner. Mark  
Glick, Auct.

MON. MAR. 9 - Con-  
signment Sale. Farm  
Machinery & Related  
Items. Lebanon Fair  
Grounds. Held by:  
Lebanon Valley Auction  
Co. For information: 717-  
866-2135 or 717-272-  
4641

TUES. MAR. 10 - Farm Eq.  
& HH. Martin W. Zeiset,  
along Churchtown Rd.,  
1 1/2 mi. S. of Churchtown  
Nevin Martin & Lewis  
Groff, Aucts.

TUES. MAR. 10 - Dairy  
Herd Dispersal. RD,  
Mechanicsburg, PA.  
Norman Hertzler, Owner.  
Kling's Auct. Serv.

WED. MAR. 11 - 11AM Big  
Late Model Grain Farm  
Machinery Auction. 211  
Upper Silver Lake Rd.,  
Newtown, PA. All one  
owner, well kept. Amos &  
Gary Kirk, Owners. Col.  
Fred R. Daniel Aucts., Inc.

THURS. MAR. 12 - Farm  
Mach. Mechanicsburg, PA.  
Ashcombe Farms,  
Owners. Kling's Auct.  
Serv., Sale Mgrs.

THURS. MAR. 12 - 11AM  
PA 7th Annual Heifer Sale  
for World Relief at Mel  
Kolb's Sales Barn, Lan-  
caster, PA. Wilmer  
Kraybill, Manager.

FRI. MAR. 13 - Con-  
signment Farm Machinery  
Auction at Keister's  
Middleburg Auction Sales,  
Inc., Rt. 522, 3 mis. E. of  
Middleburg, PA. 5 mis. W.  
of Selinsgrove, PA. Don &  
Walt Keister, Owners.

FRI. MAR. 13 - 9AM Farm  
Eq. New Holland Sales  
Stables, Inc., New  
Holland, PA. Abe Dif-  
fenbach, Manager.

SAT. MAR. 14 - 22 Acre  
Farmette and Farm Eq.  
Located between Denver  
and Reinholds, PA. Wm.  
D. and Sandra I. Coldren,  
Jr., Owners. Paul Martin &  
John D. Stauffer, Aucts.

THURS. MAR. 19 -  
9:30AM Farm Eq &  
Milking Eq. Located Rt. 74  
S. of Airville, turn W. on  
Bridgeton Rd. go 1 1/2 mis  
to crossroad and continue  
straight to first lane on  
right Mr. & Mrs C  
Robert Kilgore Blaine N  
Rentzel, Auct.

FRI. MAR. 20 - 6:30PM  
Consignment Sale of  
Feeder Pigs and Feeder  
Cattle. Keister's Mid-  
dleburg Auct. Sales, Inc.,  
Rt. 522, 3 mis. E. of  
Middleburg, PA. 5 mis W

of Selinsgrove, PA. Don &  
Walt Keister, Owners.

FRI. MAR. 20 - 7PM Horse  
Sale at New Holland Sales  
Stables, Inc., New  
Holland, PA. Abe Dif-  
fenbach, Manager.

FRI. MAR. 20 - Farm  
Mach. Carlisle, PA. John  
Lippert, Owner. Kling's  
Auct. Serv., Sale Mgrs.

SAT. MAR. 21 - 9AM  
Kempton Community  
Center, Northern Berks  
Co. 24th Annual Spring  
Sale. 14 Aucts. 215-756-  
6973, 756-6532.

WED. THURS. FRI. MAR.  
25, 26, 27 - Large Three  
Day Sale of Farm Eq., etc.,  
at our place of business, 1  
mi. E. of Marion, PA, off  
Rt. 81. Ralph W. Horst,  
Manager.

SAT. MAR. 21 & SAT.  
MAR. 28 - 2 Day Auction of  
4 Tractors, Power  
Machinery Tools, An-  
tiques, Livestock, Fur-  
niture, Local Collectibles.  
Formerly Stubbs & Evans  
Farm. #403 Woods Rd.,  
Oxford, PA. By order of  
Donald G. Brown, Owner.  
Jeff E. Whiteside & Harry  
W. Whiteside, Aucts.

SAT. MAR. 28 - Farm  
Mach., Lawn & Garden,  
Tools, Furniture, and  
Miscellaneous Con-  
signment Auction. At  
Rheemstown/Denver light,  
take Church St.  
through Rheemstown to  
Red Run Rd., turn left on  
Red Run Rd., go 1/10 mi.  
turn left on Steffy Rd.,  
approx. 1/2 mi. on left.  
Terms by: Arthur Nolt and  
Allen Martin. Roy Good,  
Jr., Randal V. Kline and  
Lloyd Kreider, Aucts.

SAT. MAR. 28 - 8:30AM  
Tack; 10:30AM Horses.  
Keister's Middleburg  
Auction Sales, Inc., Rt.  
522, 3 mis. E. of Mid-  
dleburg, 5 mis. W. of  
Selinsgrove, PA. Don &  
Walt Keister, Owners.

### APRIL

FRI. APR. 3 - 9AM Farm  
Eq. New Holland Sales

# Dairy and Livestock Sales

DEALER IN ALL KINDS  
OF LIVESTOCK

Also Crippled & Down Cattle

**MARLIN S. IRWIN**

Quarryville, PA  
PH 717-786-3016

## PUBLIC SALE



at Green Dragon Livestock Sales,  
1 mi. N. of Ephrata  
on State Street

**FRIDAY, DEC. 26, 1986**

11 a.m.

**200-250 STOCKERS AND FEEDERS**

2 p.m.

**1 LOAD OF UP-STATE COWS**

No small animal sale.

717-733-2444 (Office)

717-838-4318 (Home)

Walter Risser, Proprietor

### NEW HOLLAND SALES STABLES, INC.

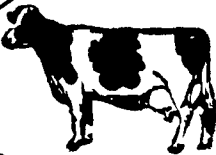

Located 12 Miles East of Lancaster, Pa.,  
just off Rt. 23, New Holland.

**NO SALE  
WEDNESDAY, DECEMBER 24, 1986  
HAPPY HOLIDAYS!**

## PENNSYLVANIA ALL BREED BRED GILT SALE

Farm Show Bldg. - Harrisburg, Pa.  
Small Arena  
Sale Arena Phone (717) 787-4160



Catalogues Available  
At Farm Show  
Or By Request Only  
From  
Harry Bachman  
138 College Ave.  
Annville, Pa. 17003

### SALE SCHEDULE

**MONDAY, JANUARY 12, 1987**

10:00 ..... Yorkshire  
11:30 ..... Spotted  
1:00 ..... Polands  
2:30 ..... Chester Whites

**TUESDAY, JANUARY 13, 1987**

10:00 ..... Berkshires  
11:30 ..... Duroc  
1:00 ..... Hampshires  
2:30 ..... Landrace

**Show Sat., Jan. 10  
9:00 A.M.**

Auctioneer  
**HARRY BACHMAN**

138 College Ave., Annville,  
PA 17003  
Tel. 717-867-1809

MAY BE REMOVED  
FOLLOWING SALE WHEN  
SETTLEMENT MADE

PA. CO-OP  
SWINE BREEDERS  
ASSN.