

**Leesburg Hay**  
Leesburg, Va.  
Wednesday, Dec. 10, 1986  
5 loads. Timothy & Alfalfa Mix  
95.00-140.00.

**Vintage Hay**  
Paradise, PA  
Saturday, Dec. 6, 1986  
Report Supplied by Auction  
25 loads.

Alfalfa, 86.00-129.00; Mixed Hay  
89.00-130.00; Straw, 86.00-110.00;  
Corn Fodder, 57.50; New Corn,  
64.00.

**Good's Hay**  
Leola, Pa.  
Wednesday, Dec. 10, 1986  
Report Supplied by Auction  
106 loads.

Alfalfa, 89.00-135.00; Timothy,  
70.00-148.00; Mixed Hay, 81.00-  
170.00; Straw, 70.00-130.00; Corn,  
55.00-72.00; Clover, 84.00; Stubbles,  
71.00.  
Orchard Grass, 106.00; Oats,  
1.65-1.80 bu.

**Green Dragon Hay**  
Ephrata, PA  
Friday, Dec. 5  
Report supplied by Auction  
145 loads.  
Mixed Hay, 82.00-155.00; Stubble  
Hay, 123.00; Alfalfa, 86.00-152.00;  
Canary Grass, 91.00-121.00.  
Clover, 2 at 78.00 and 99.00;  
Timothy Hay, 76.00-162.00; Straw,  
103.00-125.00; Corn Fodder, 52.80.  
Ear Corn, 59.00-80.00; Oats, 1.90-  
2.00 bu.; Rye, 2.50 bu.

**Carroll Co. Hay**  
Westminster, MD  
Tuesday, Dec. 9  
Report supplied by Auction  
61 loads.

Alfalfa, with dust, 112.00;  
Timothy and Clover, 2nd cutting,  
very good, 131.00; Timothy, fair,  
107.00.  
Brome Grass, 99.00; Straw,  
Wheat, 115.00; Wood, 50.00 cord.

**New Holland Hay**  
New Holland, PA  
Monday, Dec. 8  
Report Supplied by Auction  
196 loads.  
Alfalfa, 82.00-168.00; Mixed Hay,  
74.00-165.00; Timothy, 102.00-  
156.00; Straw, 100.00-154.00.

**Belleville Hay**  
Belleville, PA  
Wednesday, Dec. 10  
Report supplied by Auction  
47 loads Hay, Alfalfa, 72.50-  
112.50; Mixed Hay, 62.50-90.00; 4  
loads Straw, 80.00-85.00; 1 load Ear  
Corn, 87.50.

**Chambersburg Hay**  
Chambersburg, PA  
Thursday, Dec. 11  
Report Supplied by Auction  
28 loads.  
Timothy and Alfalfa, 2 at 109.00  
and 95.00; Alfalfa, 1st cutting,  
131.00, 3rd cutting, 126.00. Alfalfa,  
67.00-132.00.

## CRIPPLED AND DISABLED

**Cows, Steers & Bulls  
For Slaughter Under  
USDA Inspection**

Call Wayne Taylor

**717-866-6289**

**215-286-9400**

Lebanon, Berks,  
Lancaster & Chester  
Counties

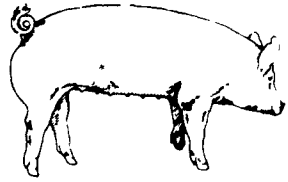

**EMERY'S  
BUYING  
STATION**

**OPEN TO RECEIVE  
YOUR MARKET HOGS**

**AT THE GREEN DRAGON MARKET  
RD 4, EPHRATA, PA 17522  
1 MILE NORTH OF EPHRATA  
ON NORTH STATE STREET.**

**HOURS: MONDAY, TUESDAY, and  
WEDNESDAY 6:00 A.M. to 11:30 A.M.  
215-458-5677 Residence  
717-733-9648 Office**

**YOU ARE PAID FOR YOUR  
HOGS IMMEDIATELY**

Ken & Lois Emery, Proprietors

## MELHORN SALES, SERVICE, TRUCKING CO.

1010 W. Main St., Mount Joy, PA 17522

## DEKALB

The American birds backed by  
research and performance

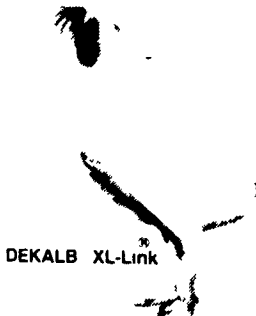

The standard  
of perfection.  
Outstanding  
peaks and  
egg numbers.



Early numbers,  
early size  
and excellent  
feed efficiency

Brown egg  
layer of  
excellence.  
Strong shells,  
good  
livability  
and adaptable.

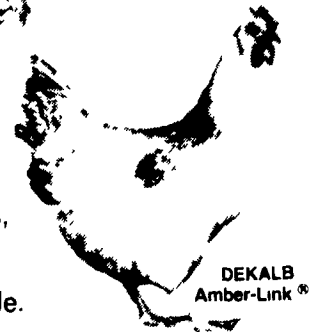

DEKALB  
Amber-Link

Proving herself  
year after  
year under  
varying  
conditions.  
High performance.



DEKALB-Warren  
Sex-Sal-Link

FEATURE	BENEFIT
43 Years Of Commitment to the Poultry Industry	Provides you with a consistent & reliable performer.
DEKALB Research 2 Million \$ Annual Budget	Research is insurance that provides you with predictable performance. Proven programs provide you with optimum genetic potential.
Local DEKALB Representative	Technical help readily available to help you

For Your Chick And Pullet Needs Call On The Melhorn Sales Team: Nelson Groff and Rich Roenigk.

The only full service company, in this area, to handle the total needs of poultrymen.

For More Information Phone:  
**717-653-1102**

Monday - Friday 8:30 AM - 4:00 PM



## LAMB CONSIGNORS

An Important Notice

With Christmas on Thursday, December 25, 1986, we recommend that your lambs for the Christmas trade be consigned on Monday, December 15, 1986. All lambs will be sold at auction beginning at 10:00 A.M. and will be sorted and weighed upon arrival.

KEEP IN MIND this Monday for consigning your lambs - December 15, 1986 - and your consignments are respectfully solicited. Sorting and weighing will begin at 5:00 A.M.

### Walter M. Dunlap and Sons

Lancaster Stockyards

Tel. (717) 397-5136

An Old Line Commission Firm Keeping Abreast  
With The Times

## SECOND ANNUAL FARMLAND PRESERVATION BENEFIT

### BREAKFAST

**\$4.00** per adult

Children (ages 3-9) **\$2.00**

**SUNDAY, DECEMBER 14th, 1986**  
8 a.m. - 1 p.m.

Pancakes, Scrambled Eggs, French Toast, Sausage, Home Fried Potatoes, Danish, Muffins, Juice, Milk, Hot Coffee or Tea, Fresh Fruit, Apple Butter, Butter and Jelly.

*The Family  
Style  
Restaurant*

ROUTE 30,  
4 1/2 MILES EAST OF LANCASTER, PA  
Just east of Dutch Wonderland  
A SKIADAS BROTHERS ENTERPRISE  
(717) 393-2323



ALL PROCEEDS:  
The Lancaster County  
Agricultural Land Preservation Fund

We Thank The Following Suppliers:

Kunzler & Company  
Fran Kennedy/Ellis Coffee  
Turkey Hill Dairy  
Pappettis  
Don Miller/Menncos Foods  
Kegels Produce  
Sky Brothers  
G/L Clark Associates

B J Saylor  
Ettline  
Bob White  
Hershey Foods  
Lancaster County Farms  
La Touraine  
Singer Equipment  
PYA Monarch