

## Public Auction Register

Closing Date Monday 5:00 P.M.  
of each week's publication

Lehigh, 1 1/2 mi. E. of  
Cherryville along Rt. 248,  
Lehigh Twp., Nor-  
thampton, PA. For: M&L  
Farms. Ralph W. Zet-  
temoyer Auct. Co., Inc.

TUES. NOV. 11 - 11AM Orange & Rockland  
Bucket Trucks, Line & Utilities, Spring Valley,  
Construction Eq. & Light NY. Vilsmeier Auct. Co.,  
Duty Vehicles. For: Inc.

SAT. NOV. 8 - 10AM At  
Rudnick's Sales, Rt. 213,  
Galena, MD. Harry  
Rudnick & Sons, Inc.

SAT. NOV. 8 - 10:30AM 95  
High Grade Holsteins.  
Located 2 1/2 mi. from  
Millerton, PA; off Rt. 328,  
11 mi. from Elmira, NY, 8  
mi. from Lawrenceville,  
PA. Bruce Tolbert, Owner.  
Gordon Wood, Sale Mgr.

SAT. NOV. 8 - 10:30AM  
Bucket, Trucks, Digger  
Derricks, Derricks,  
Trucks, Vans & Trailers.  
For: Northeast Utilities,  
Berlin (Hartford), CT  
Vilsmeier Auct. Co., Inc

SAT. NOV. 8 - 10:30AM  
Two Farms in Lunenburg  
Co., VA. 234 Acres  
Thomas Anderson,  
Owner Ownby Auct &  
Realty Co., Inc.

SAT. NOV. 8 - 11AM  
Valuable 80 Acre M/L  
Poultry/Swine & Beef  
Cattle Farm located 1 mi.  
W. of Lititz Borough in  
Penn Twp. along Tem-  
perance Hill Rd. Carl H. &  
M. Jane Longenecker  
E M Murry Assocs.,  
Aucts

SAT NOV. 8 - 11AM Wm  
Gray Dispersal of Farm  
Mach., Beef Cattle,  
Produce Farm, Lakeville-  
Groveland Rd., 5 mi. SE  
of Geneseo, 2 mi. NE of  
Groveland, 3 mi. S. of Rt  
20A. Roy Teitworth, Inc.,  
Auct

SAT. NOV. 8 - 12 Noon  
Farm Machinery. Windy  
Ridge Farm on Van Liew  
Rd., 1/2 mi. off of Rt. 514, 3  
mi. E. of Rt. 202-31 (turn  
by Leons Sunoco Sta.),  
Ringoos, NJ. Irv Strober,  
Owner. Col. Fred R  
Daniel Aucts., Inc

SAT. NOV. 8 - 1PM Real  
Estate, 3 Automobiles. R  
Charles & Rosanna Miller  
Steve Petersheim & Steve  
Jr., Aucts.

SAT NOV. 8 - 1:30PM 132  
Acres. Amelia Co., VA  
Ownby Auct. & Realty Co.,  
Inc

SAT NOV 8 - 2PM 2000  
Acres-One-of-a-Kind, Po-  
cono Mt/Delaware River  
Tract. From Phila. area,  
PA Trnkp, NE ext N to  
Scranton, Rt 6, E to  
Honesdale, Rt. 191 N 30  
mi. to site. Kenneth A  
Geyer Auct Co., Inc

MON. NOV. 10 - 10AM  
Farm Mach., Dairy Eq., 85  
Head Holsteins. Farm of  
Clay & Rosetta Workman,  
Belvedere Rd., Cecil Co.,  
Port Deposit, MD.  
Aberdeen Sales Co., Inc.

MON. NOV. 10 - 10AM  
Farm Mach., Dairy Eq., 24  
Head Holstein Dairy  
Cattle. Farm of Nathan &  
Pamela Workman,  
Belvedere Rd., Cecil Co.,  
Port Deposit, MD.  
Aberdeen Sales Co., Inc.

MON. NOV. 10 - 12 Noon  
Coldsprings Farms Annual  
Production Sale of 80  
Head Reg. Holsteins at  
Fairgrounds, Frederick,  
MD. Marlin Hoff, Cold-  
springs Farms, Owner  
Remsburg Sale Service

TUES. NOV. 11 - 9AM  
Consignment Sale of Farm  
Eq. From I-81 S of  
Martinsburg, WV, take  
Exit 5 (Inwood), WV, Rt.  
51 E. approx. 3 1/2 mi. to  
Shutt's Cash Grocery  
(Formerly Haines'), turn  
right, .2 mi. to sale. Edgar  
A. Bohrer, Sale Mgr.

TUES. NOV. 11 - 10AM.  
Private Collection, Over  
6,000 Coins, HH items,  
Beauty Shop Equip. Lawn  
Tools, etc. Located 401  
Clearview Rd., Hanover,  
PA. Mr. & Mrs. John A.  
Thoman, owners. Clair R.  
Slaybaugh, Auct.

TUES. NOV. 11 - 10AM 80  
Head Sow Herd, Equip-  
ment, Tools & Vehicles.  
Approx. 1 mi. W. of  
Morgantown, N. side of Rt.  
23 along Schoolhouse Rd  
Terms by: Elverson  
Poultry Farm. Merle  
Stoltzfus. Elton & Rodney  
Horning, Aucts.

TUES. NOV. 11 - 10AM  
Real Estate, Farm Eq.,  
Trucks, Crawler Loader,  
Backhoes, Cars, HH.  
Between Easton &



## ALL DAY PUBLIC SALE

TRACTORS - FARM EQUIPMENT  
TRUCK

Located: West of Lancaster at 1531  
Manheim Pk. Lancaster, Pa. At the Rts.  
72 & 283 Exits. Held at the Lower Barn.

**TUESDAY, NOVEMBER 4, 1986**  
9:00 A.M.

FORD DUMP TRUCK

TRACTORS: T340 Crawler Loader w/PTO -  
T340 Crawler w/Drouth Loader and 4 in 1  
Bucket; LA John Deere w/Plow, Cultivators &  
Mower; Nuffield w/Loader; Oliver 77 Tractor;  
Generator w/U 282 Int. Power Unit; OLD GAS  
ENGINE; Antique Rumley Mill; N.H. Rake;  
Post drive, Chisel plow, Loaders, Blades;  
LIKE NEW GARDEN & LAWN MODERS;  
New Wagon Hoist, Motors, Bale Wire for old  
balers, OLDSAFE; Milk Tank, Etc.

Plus lots of new & used Parts & Equipment  
not listed.

Lunch available. Sale held at the Lower  
Barn.

Sale By  
**C.E. KEENER**

Wolgemuth Auction Service  
Ph. 717-665-5664 or 717-898-7446  
Lic. #1036

## PUBLIC SALE

OF REAL ESTATE,  
ANTIQUES & HOUSEHOLD GOODS

HOPELAND - MT. AIRY AREA  
**SATURDAY, NOV. 8, 1986**

At 9:30 A.M.

Real Estate At 2 P.M.

Located at corner of Hopeland & Sun  
Valley Rds., Clay Township, Lanc. Co.,  
Pa. (DIRECTIONS- Rt. 322 West of  
Ephrata, turn north onto Clay Rd.,  
continue and turn right onto Hopeland  
Road.)

**2 1/2 Story Brick Dwelling**

2 Car Brick Garage

Excellent Condition

3 Large Bedroom With Closets

Solid Mahogany Bedroom Suite; Dining  
Room Suite; Depression Bedroom Suite; Oak  
Chest-of-Drawers; Jelly Cupboard; Mortised  
Bench; Balloon Rocker; Washstand; Tapered  
Leg Table; Barroom Chair; GRAINED  
BLANKET CHESTS (Strap Hinges & Grabber  
Lock); Oak Chairs; Spool Cabinet; Cedar  
Chest; Oak Cabinet (many drawers); Oak  
Table & Chairs; 30" Almond G.E. Electric  
Stove; Dehumidifier; Hotpoint Refrigerator  
and Automatic Dryer.

Arch Back Trunk; Bumper Pool Table;  
Pressed Back High Chair; Gold Leaf Picture &  
Frame; Park Benches; Tabourets; Lap Robe,  
etc.; 1814 Philadelphia Fireman's Hat; Doll;  
Baskets; Cigar Makers Union Labels.

**China & Glassware**

Pressed & Pattern Glass; China - "Virginia  
Rose" (Homer Laughlin-12); Glass Basket;  
Depression Glass; Agate Tray & Coffee Pot;  
Earthen Pie Plate; Fiesta; Copper Teakettle;  
Tin Ice Cream Dippers; Wood Handle Knives &  
Forks.

Collection "Beam" and other Bottles;  
Canning Jars; Jugs and Crocks; Brass Bucket;  
Iron Fry Pans; Brass Buffalo; Cast Iron State  
Police; 2 Ceremonial Swords.

**Tools**

Lawn Boy Self-Propelled Mower; WHEEL  
HORSE 4-WHEEL TRACTOR WAGON;  
Reading Railroad Lanterns; Cigar Board;  
Brass Steam Whistle; Digging Irons; Stricker  
Axes; Post Hole Axe; Adz; GOOSE WING AXE  
(signed); Bag Wagon; Pump Trough; Wooden  
Wheelbarrow; Milk Cans; Stepladders;  
Garden Tools.

Terms by  
**EDNA D. BOWMAN**  
**WILLIAM W. BECKER**

T. Glenn Horst, Auct.  
859-1331 - AU000438L  
Timothy G. Horst, Auct.  
738-1245 - AU001767L

## EPHRATA MERCHANTS ASSO. INVENTORY REDUCTION PUBLIC AUCTION

Of Hardware, Tools, Giftware,  
Shoes, Clothing, Paint

10% of this sale proceeds will be  
donated to the Ephrata Public Library

**TUESDAY AFTERNOON AND  
WEDNESDAY AFTERNOON,  
NOVEMBER 4 AND 5, 1986**

At 12 O'Clock Noon

Located at the Ephrata Review (The  
Old Newberry Store) 1 E. Main St.,  
Ephrata, Pa.

**Sprecher's Hardware  
HARDWARE**

Antique Valspar Paint Sign; Boxes of Nails;  
Cow Chains & Ropes; Alum. Storm Windows;  
Storm Doors; Pegboard Hooks; Used Motors;  
Old Iron Stock Cutter; Gun Case; Alum.  
Tubing; Old Window Shades.

**LAWN & GARDEN**

Poultry Supply - Feeders; Poultry Fountain;  
Horseshoe Calks; Hog Controlling Tool;  
Flower Pots; Used Dehumidifier; Horseshoes;  
Used Snow Thrower; Used Sleds; Drop  
Spreader; 10' Long Handled Shovel; Twist Pole  
Hole Digger; Carbide Hand Lamp; Lawn  
Food; Potting Soil; Lawn Insect Control; Pro  
V50 Gas Weed Eater.

**TOOLS**

Used Level; Welding Vise Grip Clamp; B & D  
Work Wheel; 5' Two-Man Saw Blade; Used  
Shovels; Used Clay Pick; 1 Square Shovel;  
Used Ice Chisel; Used Snow Shovel; Large Iron  
Poker; Odd Size V-Belts.

**OUTDOOR**

Chaise Lounge; 3 Point Hammock Stand;  
Patio Light Set; Oar; Croquet Balls; Bike  
Front Wheel; Tennis Racquet; Sleeping Bag.

**PLUMBING & HEATING**

Fireplace Screens; 20" Franklin Fireplace  
Brass Ball Decorations; Stovepipe Thimble;  
Freestanding Fireplace; Used Perfection Oil  
Heater; Used Gas Fired Portable Heater; Log  
Roller; Log Crib; Glass & Screen Fireplace  
Enclosures.

**HOUSEWARES**

Shag Rug Rakes; Vac. Cleaner Bags; Ice  
Cream Freezer; Copper Washboiler; Used  
Stepstool; Oil Lamp; Brown Crock; Aladdin  
Oil Lamp; Lamp Shades; Used Vacuum; Stand  
For Box Fan; Suds Saver; Curtain Rod Fix-  
ture.

**PAINT**

5 Gal. Roof Paint; Used Ladder; 20' Wood  
Ladder; Plexiglass Ends; Gal. Fabulon  
Varnish; Gal. Savasan; Pumice Stone; Gal.  
De-Gloss; Court-Kote.

**FLOORING**

Roll Builder Paper; Plastic Tile Remnants;  
Linoleum Remnants.

**ELECTRIC**

**Coiling Light Fixtures**

**MISCELLANEOUS**

Old Adding Machine, Round Wood Table;  
Used Wood Chairs; Used Sump Pump  
Shampooer; Used Poker Table; Christmas  
Trees; Old Toys.

**LeBath & Art Gallery**

Bath Access.; Choice Paintings; Misc.  
Country Craft Items.

**Pike's Paint**

Draperies and Drapery Rods; Miscellaneous  
Fabric Samples.

**H.F. Welt & Sons**

**COLLECTIBLES**

Norman Rockwell Figurines & Plates;  
Goebel - 1979 & 1980 Christmas Crystal Glass  
Bells; Hummel Christmas Bells dated 1980;  
Fenton - Christmas Plates, Bells & Fairy  
Lights.

**GLASSWARE**

Imperial - Collectors Crystal; Salt & Pepper;  
Cheese Shakers; Various Sized Bowls; Covered  
Dish; Toothpick Holders & Others; Asst.  
Pieces in Fenton Glass & Viking Glass; Moon  
and Stars Bowl; Decanters; Stemware; Relish  
Plates; Pitchers & More.

**GIFT & GIFTWARE**

Candles; Candle Acces.; Christmas  
Decorations; Bulk Ribbon; Musicals; Teapots;  
Soup Mugs; Egg Trays; Planters; Ash Trays;  
Apothecary Jars; Pitcher and Bowl Sets;  
Ephrata Post Cards.

T. Glenn Horst, Auct.  
859-1331 - AU000438L  
Timothy G. Horst, Auct.  
738-1245 - AU001767L



A FINE COUNTRY PROPERTY  
AT

## PUBLIC AUCTION

VALUABLE REAL ESTATE  
Household Goods - Tools  
**SATURDAY, NOV. 8, 1986**

Auction Time: 10:00 A.M.

Real Estate: 2:00 P.M.

**DIRECTIONS #1:** Route 322 East of  
Hershey in Campbelltown, at Agrestos  
Family Rest. turn South on Locust St.,  
always following Main Rd., keep left at  
first Y, right at second Y, for 2.8 miles to  
Bachmanville. Cross Bachmanville Rd.  
onto Shcool House Rd., for 1/4 mile to  
property on Right.

**DIRECTIONS #2:** From Hershey take  
Route 743 South approx. 4 miles to  
Conewago Elementary School. Turn left  
on School House Rd. (at first crossroad  
from 743 School House Rd. makes a  
sharp right turn, no road sign posted.)  
Follow School House Rd. approx. 2 miles  
to property on left. Conewago Township,  
Dauphin County, PA.

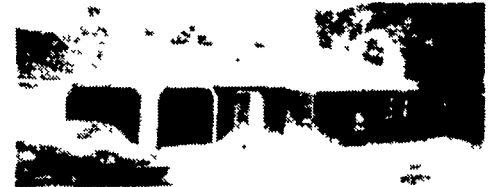

### BRICK & FRAME RANCHER

with 20'x40' in-ground pool on approx. 1 acre lot  
in a fine country setting. Located only minutes  
from Hershey, PA. HOUSE CONTAINS:  
KITCHEN with built-in cabinets by KOUNTRY  
KRAFT KITCHENS, Breakfast Bar, Dish-  
washer; LIVING ROOM with Fireplace;  
FAMILY ROOM with Fireplace & Charcoal  
Pit; LAUNDRY ROOM with cabinets; 3  
BEDROOMS, all with closets, Master Bedroom  
includes 1/2 Bath. Also, Full Bath; FULL  
BASEMENT with Fireplace!

**CHECK THESE NOTEWORTHY FEATURES**  
• 2 Car Garage • Well with System • Storm  
Windows & Doors • Oil Fire Baseboard Hot  
Water Heat • Lot Size: 150'x264' • 20'x40'  
Inground Pool and Accessories • Utility Shed •  
On Lot Sewer • Plastered Walls • Mature Shade  
• Outside Basement Entrance.

**OPEN HOUSE:** See this lovely home in a  
country setting on Saturday, November 1, 1986,  
from 12:00 Noon to 3:00 P.M. or by appt. call  
Paul E. Martin, Auct., at 717-733-3511.

**TERMS:** 10% down day of auction, balance  
in approx. 60 days. If in need of assistance to  
obtain financing call auctioneer at 717-733-3511.  
All herein information is believed to be correct  
but is being used for advertising purposes only.  
DARYL GERBER, ATTORNEY

### 4 PC. BEDROOM SUITE

with Triple Hutch Top Dresser; 3 pc. Bookcase  
Bedroom Suite; Wooden Dinette Extension  
Table with 4 Chairs, Vinyl Seats & Backs; G.E.  
Side by Side Refrigerator-Freezer; G.E. 30"  
Electric Range; Admiral Floor Model Color  
T.V.; R.C.A. AM-FM Tape Player Com-  
bination; Floor Model Stereo; Estey Elec.  
Organ; Portable T.V.; Electric Heater;  
Kerosene Heater; File Cabinet; Bar Stools;  
Metal Wardrobe; Highchair; Fisher Fireplace  
Insert; Bicycle; Vanity; Avon Bottles; Dishes  
and other Misc. Items;

### 2 CRAFTSMAN FLOOR MODEL TOOL CHESTS

Air Compressors; Craftsman Welder; Ac-  
etylene Torch & Tanks; McCulloch Chain Saw;  
Wheelbarrow; Rotating Bins; Al. Ladder;  
Engine Dolly; Stands; Ramps; Floor Jack;  
Hydraulic Jack; Air Wrenches; Hammer  
Drill; Sanders & Drills; Elec. Drills; Jig Saw;  
Portable Grinder; Electric Impact Wrench;  
Grindstone with motor; 2 SOCKET SETS;  
Torque Wrenches; Tap & Die Sets; Air Tank;  
Vise; Skil Saw; Pipe Wrenches; Clamps; Body  
Tools; Bolt Cabinet & Bolts; Grease Gun;  
Paint Sprayer; Truck Engine; Automobile  
Parts; Sears Riding Mower; 2 Rotary Mowers;  
many more tools impossible to list.

Auction For  
**PAUL C. ORENDO ESTATE**

Georgine J. Orendo, Executrix  
Beatrice M. Hornberger, Executrix

Auction Conducted By:

**J. & P. AUCTIONS**

Paul E. Martin, Auct. AU1001601-L

Ephrata, Pa. 717-733-3511

John D. Stauffer, Auct. AU-001509-L

Lititz, Pa. 717-665-5099

Food Available