

**ANNUAL WESTERN MARYLAND CONTRACTORS AUCTION**  
To Be Held At The HAGERSTOWN MARYLAND FAIRGROUNDS on **SATURDAY, NOVEMBER 1, 1986**

10:00 A.M.  
150+ Units  
Track Dozers; Track Loaders; Vibratory Rollers; Well Drilling Equip.; Pavers & Rollers; Backhoes; Farm Tractors; Part Machines; Rubber Tire Loaders; Hydraulic Excavators; 30+ Dump Trucks; Portable Welders; Landscaping Equip.; Logging Equip.; Pick Ups and Autos; Other Large Equip.; Plus Large Assortment of Contractor Tools and Office Supplies.  
James G. Cochran  
Equipment Auctioneers  
Post Office Box 222  
Boonsboro, MD 21713-0222  
301-432-2844 (Office)  
In Penna 717-263-5702  
Sale Site Phone After Oct. 25 Call 301-739-0538

**Dairy and Livestock Sales**

**Cumberland Valley Dairy Sale**

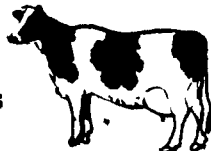

**120+ Reg. & Hi-Grade Holsteins**  
**FRIDAY EVENING, OCT. 31**  
At 7:30 P.M.  
Chambersburg Livestock Sales Inc. 1/4 mile west of Interstate 81, Exit 5 along Wayne Ave.

**COMPLETE 88 COW HERD DISPERSAL**

This 88 cow herd consists of 41 head of 1st, 2nd & 3rd calf Hi-Grade Holsteins that have freshened since July til present, 20 Springers will be fresh in Nov., Dec. and early Jan. and the remaining 26 head were fresh from Jan. thru June and are safe in calf with due dates from Feb. 87 on. These Holsteins are a well uddered, good producing herd that has been A-I sired for the past 40 years and are sired by some of the top Select Sire bulls. Also a breeding age Starfire bull from a high producing cow of this herd.

We are privileged to sell this complete herd of Hi-Grade Holsteins for Mr. W. Lee & George Norris of Libertytown, Md.

Also Featuring 10 recently fresh and soon to freshen 2nd, 3rd & 4th Calf Hi-Grades Holsteins with high production records from the Mr. Dewey Shaffer herd of Newville and several A-I close springers and breeding age heifers from the good production herd of Mr. Mahlon Martin. There will be local consigned fresh cows, close springers, open heifers and couple breeding age bulls.

Dairyman don't miss this sale if you're in the market for good Hi-grade Holsteins that will milk and turn that cheap corn into high profit dollars!

We have a real demand for dairy cattle in the valley and surrounding counties and a very reasonable commission rate. Call now to schedule your cattle for our end of Nov. Sale so they can be properly advertised!

Call 717-263-5702 or 263-9251  
Free Gingerbread cake, cider and milk!

Auctioneer J. Rodger Wildeson  
AU-1012L Phone 717-263-5702

**Public Auction Register**

SAT. NOV 22 - 9-30AM  
Cars, Vans, Utility Eq. For:  
Bell of PA, Youngwood,  
PA. Vilsmeier Auct. Co.,  
Inc.  
Mary H Harnish, Kreider  
& Kiine Auct. Service.  
FRI. NOV. 28 - 5:30PM  
Gap Auction. Antiques &  
HH sold at every auction.  
Located off Rt 41,  
Lancaster Turkey Hill  
Minit Mkt., cross RR  
bridge. Ira Stoltzfus &  
Son, Aucts.  
SAT. NOV. 29 - 11AM  
Horse Sale. Keister's  
Middleburg Auction, along  
Rt. 522, Middleburg, PA.

**PUBLIC SALE**

**PERRY CO. COUNTRY REAL ESTATE**  
**SATURDAY, NOVEMBER 8, 1986**

Located approx 3 mi south of Ickesburg.

Approx. 3 acres w/stream thru property. 2 sty, 7 rm. frame dwelling, sm barn and 12x16 block bldg. Pleasant country setting.

For info or brochure, contact:  
**LONG'S AUCTION SERVICE**  
R.D. 1  
Port Royal, Pa. 17082  
Ph. 717-527-2405 or 4458  
AU 001702 L

**SHORT NOTICE SALE HUSTON FARMS**

**Complete Milking Herd Dispersal**  
To Be Sold at Smoketown Quality Dairy Sales  
Smoketown, PA. Rte. 340

**FRIDAY, OCTOBER 24, 1986 — 8 P.M. DST**  
D.H.I.A. - Herd Avg. 18,427m. 3.6% 665F.  
All Home Raised- Sired & Bred ABC & ABS  
Cows Milking 60 To 80 Lbs. Per Day

#70- Fresh 10-7- Last Lac. 12,904- 334F. 423 pro.	#19- 2-1 305 13,939 4.5% 625F.
#35- 2-8 305 17,527 4.1% 718- Brd- 6-30.	319 14,271 640F. 546 pro.
311 17,846 3.1 pro 556 pro.	#53- Fresh 10-4 3-11 274 17,999 706F. 557 pro.
#60- 3-6 300 19,347 583- Brd- 9-16.	#11- Fresh 9-30 2-2 305 12,357 406F. 363 pro.
363 22,700 713F. 659 pro.	#36- Fresh 10-14 3-2 317 20,981 3.7% 769F.
# 7- 2-10 305 18,642 3.5% 659 615 pro.	4-2 305 17,187 3.5% 610F.
318 19,301 685F. 639 pro.- Brd. 10-14.	5-10 289 23,565 3.8% 905F.
#59- 2-7 339 19,269 3.9% 746F. 641 pro.	#29- 305 19,603 3.8% 744F.
#28- Fresh 10-2-86- Last Lac. 13,179.	6-3 306 25,928 3.7% 948F.
#51- 2-3 301 10,584 3.7% 391F. 333 pro.	#41- Fresh 9-18 2-4 305 17,414 590F.
Brd. 10-8- 3-2 305 16,502 3.8% 633F. 552 pro.	4-4 305 23,123 773F.
# 1- Fresh-10-3- 3-11- proj. 17,965.	5-4 Last Lac. Est. 23,919- 692F.
# 6- Fresh-10-3- 2-0 305 12,356 413F. 382 pro.	#31- Fresh 10-2 2-3 279 13,949 3.7% 523F.
3-11 217 15,113 3.6% 549F. 466 pro.	3-2 305 15,351 3.4% 528F.
#62- 3-4 305 17,382 3.6% 628F.	4-7 287 20,745 3.6% 750F.
Brd.-10-7 334 18,659 683F. 602 pro.	#55- Brd. 10-8 3-4 305 16,482 517F.
	3-4 314 16,726 527F.

Reg.- Holstein Heifer- Born 11-19-83- Fresh 10-4-86.  
Sire- Swampy-Hollow Chief Champ-ET.  
DAM- Jemini- 2-3 305 19,180 3.6% 692F.  
365 21,110 3.6% 751F.  
3-6 305 17,498 3.7% 650F.  
DAM- Fresh- milking 95 lbs.  
Next 7 Dams- V.G. or Ex.

Reg. 1st Calf Heifer  
Sire- Killdee Astro Chief Wiseman.  
Fresh with Heifer calf by- Leprechaun Sioux.  
DAM- V.G. 86- Tidy Burke Transmitter.  
2 yr. 351 16,167 3.5% 577F.  
3-2 309 18,721 3.7% 690F.  
4-2 342 19,324 3.8% 729F.  
other records to over 21,000m.

Reg.- 4 yr. old Kingway Elevation Very- Fresh  
3 yr. 1 305 16,931m. 4.1% 699F.

**BULLS**

2- Reg. Holstein Bulls- Ready for Service.  
Sire- Stark R.A. LION- Born July 1965.  
+918m. +49F.  
DAM- Hostetterdale Forbes Faclamar Ex92- SEE.  
4-10 365 25,874m. 4.2% 1108F.  
6-1 365 28,381m. 4.2% 1164F.  
6-4 365 30,944m. 4.7% 1486F.  
7-7 365 31,414m. 4.5% 1368F.  
Sire- Cal-Clark Board Chairman- Born 9-10-85.  
+1073m. +51F.

DAM- Elevation Dtr.- G.P. 86.  
3-2 305 17,894m. 4.1% 741F.  
4-2 260 14,977m. 4.6% 684F.  
5-1 379 22,142m. 4.2% 924F.  
Next DAM- Kingpin Dtr. G.P. 84.  
6-7 305 22,490m. 4.0% 907F.  
7-11 305 19,840m. 4.1% 804F.  
8-11 305 19,730m. 4.0% 789F.

Sale Managed By:

**SMOKETOWN QUALITY DAIRY SALES**  
Gordon & Helen Fritz  
717-393-0930



**PUBLIC SALE**

On the farm located between Union Bridge and New Windsor in Carroll County, Maryland. From New Windsor take Rt. 75 South (from Union Bridge take Rt. 75 North) from Rt. 75 take Rt. 84 East, stay on Rt. 84 approx. one mile, first farm on left.

**TUESDAY, OCT. 21, 1986**  
11 A.M.

**52- MILKING GRADE HOLSTEINS -52**  
15 Sell Fresh in Oct.- 5 due early Nov.  
21 Sell Just Fresh

20 Sell Milking in 1st or 2nd Lactation

**THESE SELL**

#30	6-4	365	24,440	3.5	856
#237	4-2	332	20,570	3.8	782
#194	4-7	368	20,410	3.7	772
#115	4-9	365	20,470	3.5	725
#76	6-11	316	20,510	3.4	708
#122	6-11	365	19,340	3.9	734
#109	3-11	365	18,150	4.0	727
#242	4-2	332	17,890	4.4	792
#282	5-1	363	17,430	4.1	709
#229	3-9	365	17,800	3.9	711

**SIRES INCLUDE**

Thumb-Pride Starfire, Ropies Chief Buff, Dodge View Gem, Char-Sam Elevation Pabst, Kingstead Rise, Morrill Star BB Bicken, Meddessa Marquis Perfection, Vigo Standout Reflection, Nunesdale Sir Astrolite, Diamond-S Sunny Hank and other plus proven A.I. Sires. (Several carry the service to Melvin.)

Tested for Interstate Shipment

Pregnancy Examined

Catalogs Available

Sale Manager's Note: This is one of the top grade Holstein herds in Carroll Co., with both production and high test, the daily production per cow is very pleasing. Plan to be with us on October 21.

Owner  
**TRUMAN "SONNY" THOMPSON JR.**  
501 Clear Ridge Rd.  
New Windsor, Md. 21776  
Phone 301-775-7435

Sale Manager

**REMSBURG**

Sale Service



P O Box 177  
Jefferson, Md 21755  
Phone 301-473-8214