

Open Breeding Cattle

(Continued from Page A20) Virginia's first Simmental herds. we ever showed our own cattle," said the breeder of one of His winning heifer was a fullblood sired by Supercharger.

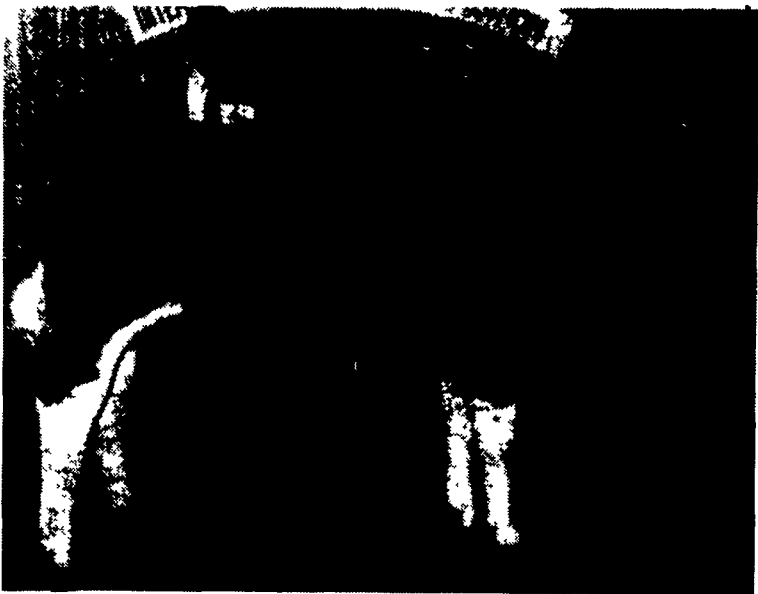

Judge Charles Boyd (left) named Simmental heifer shown by Donald Virts champion. At halter is Charles Alexander.

A black Simmental bull shown by Virts took reserve honors. His owner noted that "Ike" got his unusual color from being one-eighth Angus. "They're (black Simmentals) are just starting to get some popularity," said Virts, noting that the Angus influence tends to produce beef cattle of moderate size more attractive to the packing industry. Ike is a Buck son out of a CPS dam.

The champion Simmental bull was shown by Bill Shoemaker of Shoemaker Simmentals, co-owners of SWHS Learjet with Whitney Hills. Learjet was also last year's KILE champion. "I was a little concerned whether he had enough flesh on him," said Shoemaker, noting that the bull has been involved in an ambitious breeding program recently. Bred by Shoemaker, Learjet is a Lightning son out of Dream Girl, the intermediate champion at Louisville two years ago.

SWHS Miss Cher, another Shoemaker/Whitney Hills entry, took reserve honors in the heifer show. A natural calf sired by CPS, Cher won her class at Maryland's Eastern National Livestock Show last week.

Chianina

Just as she'd done in the junior breeding cattle show, Leigh Hitz went to the top of the open Chianina heifer show with her Kentucky Colonel-sired heifer named Bambi. Leigh is the daughter of Lee and Elene Hitz of Anville.

Another repeat winner was Mike Messick's heifer that took reserve honors in both the junior and open shows. Also sired by Kentucky Colonel, Messick's entry was reserve champion at the Northeast Region Chianina Field Day in York.

The show's top Chianina bull was MS White Lightning, owned by Larry and Donna Moore of Moving M Farm, Gatesburg, Pa. A

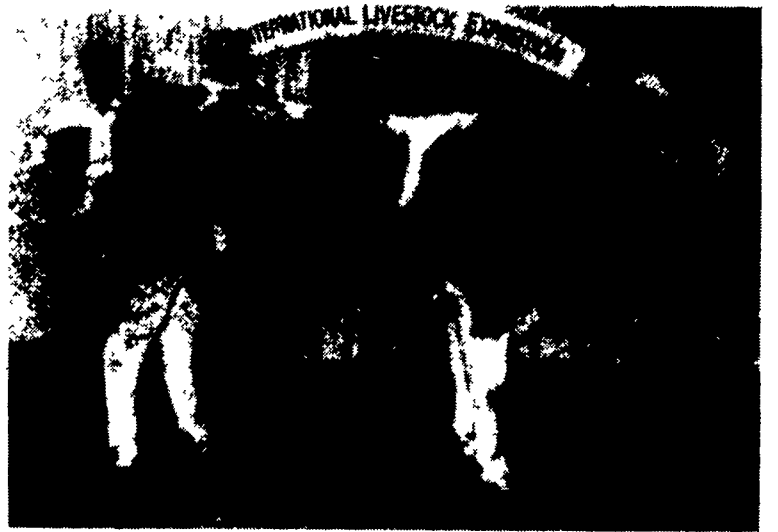

Champion Simmental bull was owned by Bill Shoemaker (left) and Whitney Hills.



Grand champion Polled Hereford bull (L to R) Charles Boyd, Frank Darcy, Randy Becker.

homebred entry, Lightning is a Lombard son out of a cow that took reserve honors at KILE in 1980.

Polled Hereford Exhibitors from New Jersey spent a rewarding day at the Farm

Show Complex here, winning major titles in Polled Hereford Breeding Cattle competition.

Dunwalke Farm of Far Hills, N.J., showed the grand champion heifer, "Dunwalke Victra 99S," (Turn to Page A26)

Senior and grand champion heifer Polled Hereford (L to R), Anne Granbery, PA Polled Hereford Queen; Charles Boyd; Judge; Howard Hoffman; Dunwalke Farm.

AS OFF FOR YOU*



- Grain Bins
- Fans
- Dryers
- Feed Bins
- Grain Legs
- Heaters
- Scales



Also —
DISCOUNTS
Other
BUILDINGS
Under For Details



Butler Scales

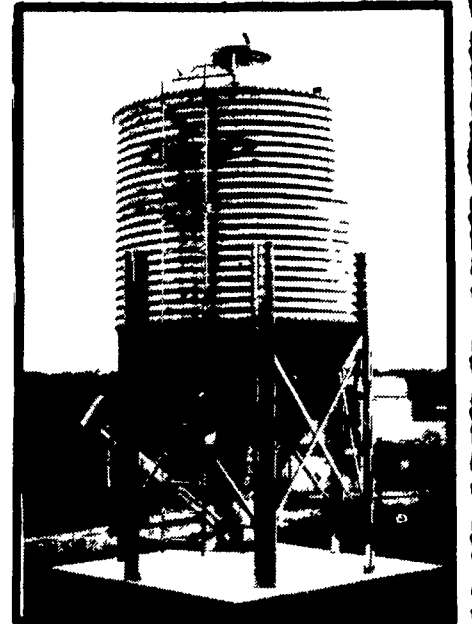

FEED BINS
AND GRAIN BINS
IN STOCK

BUTLER GRAIN BINS, GRAIN LEGS, DRYERS, FANS,
HEATERS, SCALES

SPECIAL FALL PRICES

BIN STOCKING AGRI-BUILDERS

BUTLER MFG. CO.
Attn P E Hess
P O Box 337 Oxford PA 19363
I'm interested in more information on Butler products

- Buildings Grain Bins Feed Bins
 Grain Legs Dryers Scales

Name _____
Address _____
County _____ Zip _____
City _____ State _____
Phone _____
(Include area code) LF

TRI-STATE MARINE
DIST. INC.
P O Box 121
Deale, MD 20751
PH 301-867-1447

H.R. WEAVER
CONSTRUCTION
RD 3, Box 403
Anville, PA 17003
PH 717 838-3753

W.R. MOODY,
CONTRACTOR
113 Walnut Lane
West Newton, PA 15089
PH 412-872-6804

CLIFFORD E BOLLINGER
ASSOCIATES
RD 4 Box 197
New Castle PA 17517
PH 215 267-6046

O.A. NEWTON & SON
CO., INC.
P O Box 397
Bridgeville, DE 19933
PH 302 337-8211

FOUR COUNTIES
CONTRACTOR, INC.
R D, Box 816
Coalport, PA 16627
PH 814-672-5751

PHIC BUILDERS
435 King Street
Pottstown, PA 19464
PH 215-323-4070

BINTRIM BUILDERS
204 Hoover Road
New Castle PA 16101
PH 412 924 2698