

PUBLIC AUCTION

Due to labor problems, the undersigned will sell located 8 miles east of Frederick, Md. on I70 to New Market (Exit 60); just north on Route 75, east 2 1/2 miles to Bartholows Road, 8/10 mile to 1st farm on left.

WED. EVE., OCT. 15, 1986
At 7:30 P.M.

60 Head Of High Grade Holstein Dairy Cattle 60

Consisting of 35 head which have freshened in past 60 days, another 18 fresh in July, 5 to freshen by Nov. 1. Approx. 1/8 of herd will be first & second calf, with the balance young cows with good size, good udders & good dairy character. This is a home raised mostly all calfhod vac. herd. First calf heifers out of a SWD Valiant son & second calf cows out of A.I. sires. Bangs & T.B. tested within 30 days for interstate shipment.

Sale held in tent
Loading chute available.

TERMS: Cash - Not responsible for accidents.

JAMES R. & DORIS L. THOMPSON

Phone (301) 865-3324

Auctioneers: Robert C. Mullendore
Clerk: C.L. Metz

Lunch Rights Reserved

RANDE & GARY SHERWOOD REG. HOLSTEIN DISPERSAL

Kelly's Corners, New York (Delaware County)

WEDNESDAY, OCTOBER 15, 1986
12:00 Noon

Sale to be held on the Farm. Use Rt. 30 to Kelly's Corners, which is 7 miles from Roxbury or 4 miles from Margaretville, turn to Vega Rd. (Co. Rt. 36), wind around for 7 miles to Dead End sign, follow road 1/2 mile, turn right, go 1/2 mile, and turn right again on another Dead End road, and follow this to farm. Arrows off Rt. 30 in Kelly's Corners.

65 - REG. HOLSTEINS - 65

Rande Sherwood is dispersing his entire herd of 34 animals and Gary Sherwood is selling his younger and salable milking cattle and is keeping his older & blemished cows, the kids 4H animals, and his heifers. A top, top group all the way, with a total of 42 milking between the two, which: 11 are fresh, some due in winter, 16 handling or bagging, some short bred, balance in all stages. 8 Reg. bred heifers, 15 from Breeding age to started Calves. Some of the highlights: VG 87 pt. R Maple daughter, projected to 900 lbs. of fat & bred to R&W Bull; GP83 pt Pete milking 106 lbs.; another GP 82 Pete w/99 lbs. first test & has 2 yr. old Chairman fresh w/59 lbs. a real show prospect; 2 Tempos; an Elevation 81 pt bred to Arlinda Chief; a VG Boot Jack milking in the 80's; A Jemini; 84 pt. Marvex, her Chairman daughter also sells; another 82 pt Pete w/22,000 or milk out of a 200,000 lb. dam. etc. Heifer Sires: 2 by Starbuck; a Tempo born in March, a real show prospect; 3 Warden heifers; Sir Christopher; A R&W Ruthless Red hfr. by Improver; and Banner Service Sires include Starbuck. Arlinda Chief, Warden, Melvin, Mandigo, Marlu Basic, Stargazer, Frosty, Forecaster, etc. BAA 103+, RHA 19,800, 3.7%, 732 fat. All calfhod vaccinated, shot for Shipping Fever, pregnancy examined, Blood & TB Tested and eligible for immediate interstate shipment day of sale. Catalogs at ringside.

P.S. - If you are looking for that very special animal, she's here, but on the other hand if you are looking for milk, they are also here. Something for everyone. In the past two years the registered Holsteins have been better buys than the grades.

TERMS - Cash or Good Checks w/proper ID.
- Payment in full day of sale.

Owners

RANDE & GARY SHERWOOD

Rande - 607-326-7576
Gary 607-326-7037

MEL MANASSE AND
MARK CRANDALL
Sales Managers & Auctioneers
Whitney Point, N.Y. and
Schenevus, N.Y.

607-692-4540 or toll free NYS
1-800-MANASSE and 607-638-9495

Lunch Available

Dairy and Livestock Sales



HOLSTEIN HERD DISPERSAL

80 HEAD

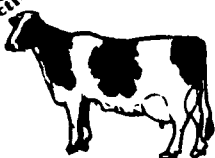

80 HEAD

TUESDAY, OCTOBER 21, 1986
12:00 NOON

Located in Lancaster County, PA, 3 miles east of the village of Intercourse, 1 mile west of White Horse. Along Route 340 just west of Route 897.

50 HEAD OF MILK COWS

10 head fresh Aug - Sept, 15 head due Oct - Nov - Dec balance in all stages of lactation

30 head heifers, 20 head springing to short bred, approximately 10 head yearlings to calves

Approximately 25 head 1st & 2nd calf

100% home raised - Presently avg 3.59 butterfat

30 Day Charts - Pregnancy Checked

Owners:

HERSHEY & MARGUERITE KURTZ

Auctioneer:

Steve
Steve Jr Petersheim:
717-786-4624

Lic. #AU-001349-L

Auction note: This is a young healthy herd with good milk record potential.

PUBLIC SALE

On the farm located between Union Bridge and New Windsor in Carroll County, Maryland. From New Windsor take Rt. 75 South (from Union Bridge take Rt. 75 North) from Rt. 75 take Rt. 84 East, stay on Rt. 84 approx. one mile, first farm on left.

TUESDAY, OCT. 21, 1986
11 A.M.

52- MILKING GRADE HOLSTEINS -52

15 Sell Fresh in Oct. - 5 due early Nov.
21 Sell Just Fresh

20 Sell Milking in 1st or 2nd Lactation

THESE SELL

#30	6-4	365	24,440	3.5	856
#237	4-2	332	20,570	3.8	782
#194	4-7	368	20,410	3.7	772
#115	4-9	365	20,470	3.5	725
#76	6-11	316	20,510	3.4	708
#122	6-11	365	19,340	3.9	734
#109	3-11	365	18,150	4.0	727
#242	4-2	332	17,890	4.4	792
#282	5-1	363	17,430	4.1	709
#229	3-9	365	17,800	3.9	711

SIRES INCLUDE

Thumb-Pride Starfire, Ropies Chief Buff, Dodge View Gem, Char-Sam Elevation Pabst, Kingstead Rise, Morrill Star BB Bicken, Meddessa Marquis Perfection, Vigo Standout Reflection, Nunesdale Sir Astrolite, Diamond-S Sunny Hank and other plus proven A.I. Sires. (Several carry the service to Melvin.)

Tested for Interstate Shipment
Pregnancy Examined

Catalogs Available

Sale Manager's Note: This is one of the top grade Holstein herds in Carroll Co., with both production and high test, the daily production per cow is very pleasing. Plan to be with us on October 21.

Owner

TRUMAN "SONNY" THOMPSON JR.
501 Clear Ridge Rd.
New Windsor, Md. 21776
Phone 301-775-7435

Sale Manager

REMSBURG

Sale Service



P O Box 177
Jefferson, Md 21755
Phone 301-473 8214

Public Auction Register

1986

PIEDMONT INVITATIONAL

CLUB CALF SALE

7:00 P.M.

OCTOBER 25, 1986

Frederick Fairgrounds
Frederick, Maryland

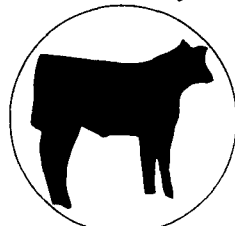

Selling: 40 Head Crossbreed Steers

These calves are the best set of calves we have ever offered at auction.

Sales Manager:

OLLIE BENNETT

2672 Jennings Chapel Rd.
Woodbine, Md. 21797
(301) 489-4934

A short time spent here can save you a lot of time and a lot of miles in your search for club steers

Plan to be with us on October 25th

**"Let Us Put You In The
Winners Circle"**

Sale By



WED. OCT. 29 - 10AM
Contractors Eq. Auction.
Fairgrounds, E. Patrick
St. (Rt. 40), Frederick,
MD. Atlantic Auctions, Inc.
& Wolfe Industrial Auc-
tions, Inc.

THURS OCT. 30 - 9AM
Antiques, HH, Antique &
New Tools. For: Mr. & Mrs.
Daniel McElwain. Sale
held at Chanceford
Community Center, 1
block off Rt. 74 turning at
the Brogue Post Office
Bob & Tom Sechrist,
Aucts

FRI. OCT 31 - 9:30AM
Farm Mach., Trucks, HH
Moving & Going Out of
Business Liquidation
700-702 Woodcrest
Avenue, Litz, PA. For:
Roy & Martha Brubaker
E M Murry Assoc., Aucts

FRI OCT 31 - 5:30PM
Gap Auction Antiques &
HH sold at every auction
Located off Rt 41,
Lancaster Turkey Hill
Mint Mkt., cross RR
bridge Ira Stoltzfus &
Son, Aucts

NOVEMBER

OCT 29, 30, 31 and NOV
1 - Carriage, Sleigh and
Antique Auction at
Martin's Sales Pavilion, 2
mi E of Intercourse on
corner of Rt 30 and New
Holland Rd Martin
Auctioneers

SAT NOV 1 - Real Estate,
HH Along Hurst Rd,
Martindale, PA Raymond
W & Irene W Zim-
merman, Owners Nevin
Martin & Lewis Groff,
Aucts

SAT NOV. 1 - New Jersey
Polled Hereford Assoc
Ninth Garden State
Classic Sale. Show
9 30AM, Sale 1PM
Warren Co Fairgrounds,
Harmony, NJ

"Best of Both" CLUB CALF SALE

1:00 P.M.

SATURDAY, OCT. 25, 1986

SALE TO BE HELD AT:

FARMER'S LIVESTOCK EXCHANGE

Winchester, Virginia

(Intersection of Rt. 37 and Rt. 50)

Selling 50 Home-raised calves.

All Chianina-
Angus Crosses

All Calves
Weaned
Vaccinated
Wormed, Halter
Broken, and
on Feed

THANKS

To All Our Previous Customers

WRITE OR CALL FOR DETAILS:

P.T. McIntire & Sons

Box 164
White Post, Va. 22663
703/837-1254
703/837-1144

Whitewood

Doug Coyner, Mgr.
Rt. 2 - Box 502

The Plains, VA 22171
703/364-1532
703/364-2141