

## Inter-State District Meetings Set

SOUTHAMPTON — The Trough Creek-Big Valley Local of Inter-State Milk Producers' Cooperative District 18 will hold its fall business meeting Sept. 18 at 7:30 p.m. at the Charolais Restaurant, Belleville. The purpose of the meeting is to

elect officers and delegates for the coming year. Nominations will also be taken for district director as current director William H. Bradford's three-year term expires. J. Loren Yoder, Trough-Creek-Big Valley Local president,

will preside over the meeting.

Inter-State Milk Producers' Cooperative District 6 will hold its annual business meeting Sept. 16 at 7 p.m. at the Harvest Drive Restaurant.

James R. Barnett, Inter-State

member relations manager, will be the guest speaker. Barnett will give an update on cooperative business and dairy issues.

A business meeting will be conducted by Gordon Hoover, District 6 president, to elect officers, delegates and alternate

delegates for the coming year.

Director Roy H. Book will present 25- and 50-year membership awards to: Graystone Meadows Farm, Leola, 25 years; Benuel F. and Lizzie S. Stoltzfus, Kinzers, 25 years; and Mose D. and Lydia K. Stoltzfus, Gap, 50 years.

# FLO-STAR™ claw

Bou-Matic®'s Flo-Star™ milking claw improves milk flow for:

- Better cow health
- Faster milk throughput, and
- Better milk quality.

Bou-Matic engineers designed the Flo-Star claw so milk flows smoothly and quickly out the bottom.

Less agitation equals less chance of milk "mist" carrying bacteria among teats. So the Flo-Star claw can mean less mastitis spread at milking.

Prove it to yourself by calling your Bou-Matic dealer for a free, on-farm demonstration.



**BOU-MATIC®**  
MILKING SYSTEMS

**JONES-DAIRY SERVICE**  
Medford, NJ  
609-267-0198

**W and J DAIRY SALES**  
Oxford, PA  
717-529-2569

**L & W AG AUTOMATION**  
Milton, PA  
Paul - 717-437-2375  
Dave - 717-435-0057

**DIEM FARM SYSTEMS**  
McAllisterville, PA  
717-463-2606

**DAIRYMEN, INC.**  
Sykersville, MD  
301-549-2100

**LANCASTER DAIRY FARM AUTOMATION**  
Manheim, PA  
717-665-7300

**TRI-STATE FARM AUTOMATION**  
Hagerstown, MD  
301-790-3698

**PRINGLE FEED STORE, INC.**  
Greenville, PA  
412-588-7950

## USDA Buyout Report

WASHINGTON, D.C. — An estimated 24,300 head of dairy cattle were slaughtered in federally inspected plants during the week ending Aug. 23, as a result of the Dairy Termination Program, the U.S. Department of Agriculture announced Wednesday.

This total includes all cows, heifers and calves identified as dairy animals designated for disposition in compliance with the program requirements.

The cumulative total of cattle slaughtered under the program from April 1 through Aug. 16 is an estimated 713,900 head.

The purchases of meat in addition to normal purchases are to help offset the effects of the DTP on the domestic meat market. These purchases, reported bi-weekly as of Sept. 6, totaled 12.7 million pounds. The cumulative purchases total 289 million pounds.

Dairy cattle reported for export under the program for the period April 1 to Sept. 6 totaled an estimated 32,118 head.

Live cattle exported under the program are expected to increase as countries develop tenders to participate in the export enhancement program.

# KING CONSTRUCTION CO.

Designers & Builders Of All Types Of Farm & Commercial Buildings

- Poultry • Horse • Storage • Dairy • Hog • Other



Single Story Turkey Houses



2 Story Turkey Houses

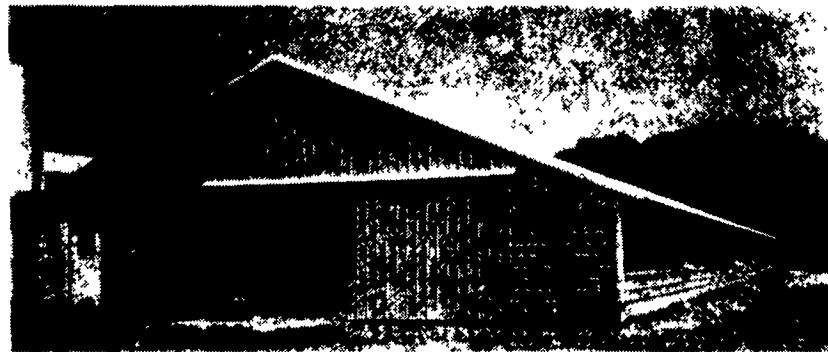

Single Story Turkey House

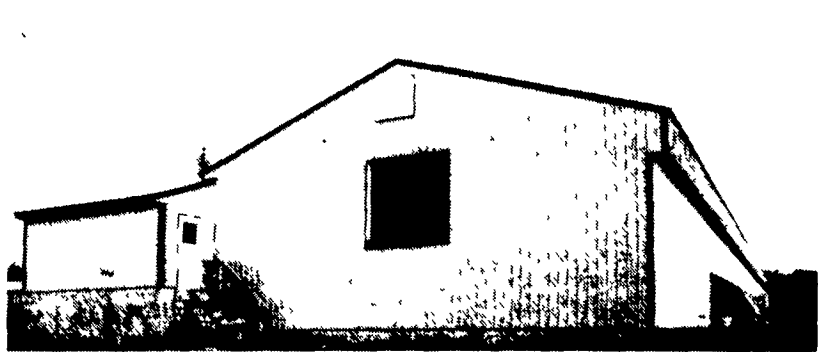

High Rise Layer House

**WE CUSTOM DESIGN**

Let Us Show You A Completed Facility -  
We're Not Satisfied Until You Are

**KING CONSTRUCTION CO.**

Box 166, RD #2

New Holland, PA 17557

(717) 354-4740

Mail To: **KING CONSTRUCTION CO.**  
Box 166, RD #2, New Holland, PA 17557

Name \_\_\_\_\_

Address \_\_\_\_\_

Town/City \_\_\_\_\_ County \_\_\_\_\_

Telephone No. \_\_\_\_\_ Postal Code \_\_\_\_\_

I am interested in the following type of building:

Width \_\_\_\_\_ Length \_\_\_\_\_ Size of Door \_\_\_\_\_

Implement Shed  Dairy  Hog  Stable

Industrial  Commercial  Riding Arena

Broiler  Turkey  Layer  Other

Date Planning To Build \_\_\_\_\_