

**MAILBOX MARKET FOR SALE**

Ringneck Pheasants, Bobwhite Quail, quality birds for your farm club or table, mature or young, delivery possible. York County, 717-252-4363.

Fox Harvester #2200 with 2 row corn head, \$2,000. 717-359-5931, Adams Co.

Used Agway power feed cart, \$265 or best offer. Needs some work. Wanted: Jamesway 6-pane windows. Lancaster Co., 215-267-8110.

Two 6 hp Troy Bilt tillers. One electric start. New belts and extra tines. 301-398-7680. Cecil Co., MD.

UNI 765 direct cut attachment for forage harvester, \$1300. Oliver superior grain drill, \$250. Hagerstown, MD. Washington Co., 301-582-2845.

Oliver semi-mounted plow, 4-16's, \$400. Bucks Co., 215-847-8126.

Dexter cattle and quail, Bobwhites and gambels. Snow blade for John Deere 314. Lancaster Co., 717-786-1746.

1975 Datsun pick-up truck, inspection good until 2-87, runs good, 215-584-4545, Montgomery Co.

IH grain drill model MF, \$75. MH grain drill, \$75. 2 Woods Bros. cornpicker, \$75 for both, Perry Co., 717-438-3239.

6 Holstein X feeder bulls, 400-500 lbs, \$1500. NI 213 PTO Spreader, \$500; 717-993-6808, York Co.

Belgian mares, reg., ages 18 mos to 14 yrs. T. Craig, Rt. 4, Box 105, Hagerstown, MD 21740, 301-797-4330.

JD 2550 w/cab, 65 hp., air cond., 450 hrs. 1982 F700 16'A/M grain dump, air brakes, Mont. Co., 215-584-5168.

About 25 tons ear corn. 717-865-3559, Lebanon Co., Pa.

MF heavy duty 10' offset disc 22" disc, very good cond., Lebanon Co., \$1995. 717-273-6018 after 5.

2 wire corn cribs, 1 1100 bu., 1 1500 bu. Make offer. JD 237 corn picker, excell. cond., Berks Co. 215-845-2529.

Hay truck 1972 Ford F350 with 12 ft. bed and platform over cab, \$1400. 717-535-5891.

Fiberglass utility type topper to fit small pickup, good cond., \$100, Lanc. Co. 717-656-8819.

Large size Warm Morning coal heater, good cond., \$300. Lancaster Co., 215-445-6862.

90 sheets tin roofing, \$1.00 ea., 20 cedar fence posts, used, 20 new steel fence posts, \$1.75 ea. Chester Co., 215-857-1303

Rye \$3.00 bushel bulk. About 1,000 lb. ear corn, \$3.50 cwt. Adams Co., 717-359-5034.

230 Case baler. Also 1 new knottor for 230 LCase baler, Lancaster Co., 215-445-6142.

Farmall F-20 tractor, new paint, decals, runs good, \$500 or with 7 ft. sickle bar, \$600; 215-855-9830; Mont. Co.

Wood furnace Ashley 7880. Can be used alone or as add-on. \$350 Del. Co. 215-485-3903.

MF 3 pt. 4x16 plow trip bottoms, like new molboards, 717-356-7666 after 7.

200 red hens laying 8 mos. 1.00 ea. take one or all. Also 15 roosters. Leb. Co., 717-866-7047.

5540 round baler, user's 1 season, \$5400. 235 OMC grinder mixer, 1 yr. old electronic scale, \$9400; 215-693-5027, Berks Co.

Skid loader-Gehl LH3030 hydra-cat 30 hp. good working order, \$2,200 or best offer, Lanc. Co., 717-656-6112.

Boxer puppies, AKC reg. 1st shots and wormed. Ready to go. Queen Anne's Co. Md. 301-778-1919.

Toy Fox Terrier, 5 mos. old, female, \$25. New porch swing, \$50. New rose trellis, \$10; Lancaster Co., 717-656-8398.

200 Lbs. 1 1/4 inch fence staples, new, \$60. 1000-22 tires, tubes and liners 65% tread, \$65 ea. Harford. 301-836-1642.

JD Cornhead 1 row, \$250. Quakermaid poultry feeder, 250 ft. long, \$300. Eggroom cooler, \$50. Berks Co., 215-944-9236.

VW car, good VW motor, VW trans., 6 cyl., Chevy motor and trans. 717-354-9143.

Chihuahua pups, fawn color, Benueel M. Fisher, 3 mi. S. New Holland RD2, Peters Rd., Lancaster Co.

JD 2010 dsl. farm tractor, 36" tires, smokes until warm, \$1750. Carroll Co., 301-775-2924.

Cast iron coal stove, good condition, Lancaster Co. 717-442-9013 eves.

78 MF 760 Combine hydro., straw chopper, 63C corn head, 14 ft. platform, field ready, Cecil Co. MD. 301-392-4113 after 6 PM.

150 bu. nice apples for cider or eating, \$3.50 bu. Daniel B. Zook, 457 Mt. Pleasant Rd., RD3, Quarryville, PA 17566.

NH 770 Forage Harvester, 1000 RPM, very good cond., \$1800 or best offer, 814-344-8659 Cambria Co. or 717-354-8832 Lanc. Co.

AKC female red Doberman puppy, \$150; 717-386-5732, Carbon Co.

Sorrel work mare, safe and sound, \$575. Ervin Hoover, Box 188, RD#1, Denver, 1 mi. W. Bowmansville, Maple Grove Rd.

14 ft. Van Dale silo unloader, like new, \$2000. GSI grain storage bin with spreader and auger; 717-776-6978.

Pair of custom van seats. Light grey, high back, pivoting recliners with arm rests. Excellent cond., \$275/Pr. 717-389-1040, Columbia Co.

JD Forage Harvester, model 35, 2-row w/elect. or manual controls. Queen Anne Co., 301-778-3386.

Plastering equip. 4 sets scaffolding, table truss, mud hoe, hand tools, at New Holland Equip. Sale, Sept. 19, Lancaster Co., PA.

Apples, McIntosh, Cortland, Delicious and Paula Red. Good size and color. Low prices, Columbia Co., 717-672-2638.

Hobart Meat Band Saw, \$500, eves. Clearfield Co., 814-765-5185.

600 bales alfalfa mixed hay, 200 bu. barley, 50 spelt model A Ford frame & wheels, Perry Co. 717-582-4598.

JD 16-A Flail Chopper, excellent, 717-842-8057 after 8 PM.

Esco bulk milk tank, 540 gal., 1971 model in good cond. Asking \$450. 717-866-5807 Lebanon Co.

10 HP Briggs & Stratton engine, in very good shape, Lancaster Co. Jacob S. Fisher, Box 26, Bart, PA 17503.

Fancy pheasants, red golden, Lady Amherst, yellow golden. Also Banties, Mille Fluers, white Silkies. All 1986 Hatch, Cumberland Co., 717-423-6620.

Reg. Appaloosa 1983 filly, 15.1 H gentle and correct. Bloodlines Bright Eyes Brother, Joker B and Shavano, \$650/Offers; 717-275-0829.

Clay silo unloader, 16 or 20 ft., nearly new; 717-597-3971 after 8 PM, Franklin Co.

07JD 227 multi-lube picker, quality no rain timothy hay; brite wheat straw, IH M new paint, nice. Adams Co., 717-359-5869.

JD 10 ft. tool bar with 9 coil spring teeth, 717-286-6060 after 6 PM, Northumberland Co.

4 yr. old saddlebred horse, safe, anybody can drive. Also 10 yr. old Alvin Hoover, RD3, Ephrata, Hanhtown RD, Lancaster Co. Best offer.

2 1/2 year old Belgian gelding, 16 hands white mane & tail, \$500, Berks Co., 215-683-6321.

AKC reg. male German Shepherd, 2 yrs. old. German import pedigree, Lancaster Co., 717-299-2272.

Pine boards air dried in rough 1 x 12 16 ft. lg. 2000 bd. ft. Make offer, Lancaster Co., 717-665-5018 after 8 PM.

Renco hog pregnancy tester, 1 year old, misc. hog feeders. Tioga Co. 717-662-3996 after 4 PM.

John Deere 450B dozer, all angle blade ROPS, ready for work. Bradford Co., 717-297-3879.

Reg. Blue Heeler pups. Also Blue Heeler stud service. Reuben S. Altyer, RD2, Box 467, Parkesburg, PA, Chester Co. 19365.

**BEST BUY of the YEAR**

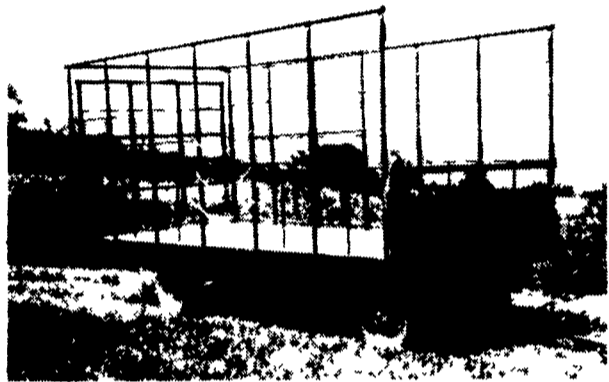

- 6" Steel Main Beam
- 2" Vertical Tubing Drilled so that the 1" Horizontal tubing extends Full Length of Wagon
- Front-Side and Rear Loading and Unloading
- 2x8 Pressure Treated Lumber Floor
- 2x6 Oak Cross Beams
- Beds are 8' wide, available in 16, 18 or 21' lengths. Racks are 90" high.
- NEW FEATURE: 6" Channel across back for pushing wagon without damaging bed.

FOR FURTHER INFORMATION, CALL YOUR LOCAL DEALER:

**LOST CREEK IMPLEMENT**  
Oakland Mill, PA  
717-463-2161

**MELROSE FARM SERVICE**  
Greencastle, PA  
717-597-3138

**KELLER BROS.**  
Lebanon, PA  
717-949-6501

**DUNKLE & GREIB**  
Mill Hall, PA  
717-726-3115

**WALTER G. COALE, INC.**  
Churchville, MD  
301-734-7722

**TOBIAS EQUIPMENT CO., INC.**  
Halifax, PA  
717-362-3132

**NORTHEAST DISTRIBUTING**  
West Clifford, Pa.  
717-222-9020

**VALLEY IMPLEMENT SALES**  
Harrisonburg, VA  
703-434-9961

**CHAMBERSBURG FARM SUPPLY**  
Chambersburg, PA  
717-264-3533

**OXFORD GREENLINE, INC.**  
Oxford, PA  
215-932-2753

**PAUL SHOVER'S, INC.**  
Loysville, PA  
717-789-3117

**A.B.C. GROFF**  
New Holland, PA  
717-354-4731

**CARLISLE FARM SERVICE**  
Carlisle, PA  
77-243-4419

**CLARK'S FARM SUPPLY**  
Williamsport, PA  
717-494-0060

Manufactured By

**CLW MANUFACTURING, INC.**

R.D. #2, Box 8  
Newburg, Pa. 17240  
717-423-6794

**HARMAN WOOD - COAL - OIL HOT AIR FURNACES AND WOOD-COAL BOILERS**

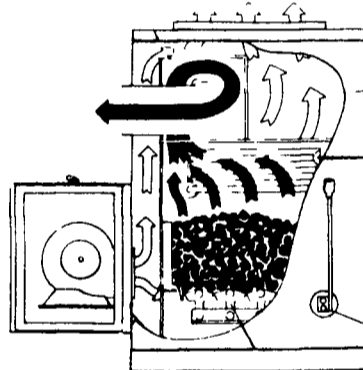

**FEATURES:**

- \* Harman grate system for ultimate wood/coal performance
- \* Automatic draft system
- \* Heavy steel plate construction
- \* Airtight cast-iron doors
- \* External shaker lever
- \* 3 speed --1000 cfm blower
- \* 5-yr. limited warranty (includes grates)
- \* Log Length 19", 23", & 27"
- \* Types of fuel: wood/coal (pea, nut, stove sizes)
- \* Option Available: Domestic Hot Water Coil

Wholesale To Heating & Plumbing Trade

**WALTZ ENTERPRISES INC.**

30 S. Hershey Ave.  
(Bareville) Leola, PA 17540  
(717) 656-6898

RD 1 Pleasant Valley Rd.  
Cogan Station, PA 17728  
(717) 998-2539

**\$2,000 CASH REBATE**

Belarus  
Made by purchasers of millions of tons of U.S. farmers' grain

**KPH 2.1 3pt. ROTARY MOWER**  
for \$600 (\$2600 Value)

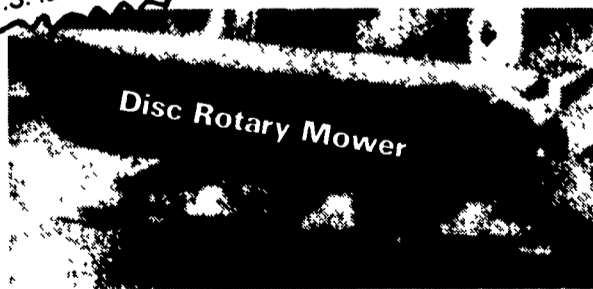

With Purchase Of Any Belarus Tractor 57 HP Or Larger

**MOST TRACTORS IN STOCK BUY THE BEST**

Real fuel meters  
Low maintenance cost  
Easy to work on  
Excellent parts/service support second to none  
Exclusive 4WD on S & R 105 H P Model

Belarus  
Made by the purchaser's of millions of tons of U.S. farmers' grain

On The Farm Tire Service  
Butler, Berg, Farmway, Fiberdome, Jamesway



MODEL	HP	CASH
250	25	\$4,000
400	57	\$8,395
420	57	\$11,200
500	70	\$10,775
505	70	\$10,900
520	70	\$12,600
560 4WD	70	\$11,800
562 4WD Cab	70	\$12,670
611	80	\$11,305
800	85	\$10,985
820	85	\$12,900
822 4WD Cab	85	\$12,100
920 4WD Cab	100	\$12,100
922 4WD Cab	100	\$20,000
KPH-2.1 Rotary Mower		\$2,000

**ROVENDALE SUPPLY**

Exit 31, Rt 1-80 to 180 (Old Rt 147) to Watsonstown Exit (You are there!)  
Ph. 717-538-5521 or 743-7521  
Toll free PA 1-800-232-DALE  
M-F: 8-8; Sat. 8-5

Plus Freight & Dealer Prep. Less Trade-In