

# Saylor, Price Exhibit Troy Fair Show Champions

TOWANDA — John Saylor of North Ghent 4-H Club exhibited the grand champion fat lamb at the

recent Troy Fair Show. The 100-pound champion lamb was purchased by Farm Credit of

Wysox for \$3.50 per pound. Reserve champion honors went to Karie Bowen of Windham 4-H. P&N Packing of Wyalusing purchased her 95-pound fat lamb for \$3.50 per pound.

The grand champion hog was exhibited by Jennifer Price of Hollenback. Her 236-pound champion was purchased by Hatfield Packing for \$4.25 per pound.

Reserve honors went to Geoffrey Powell of Windham 4-H. Wyalusing Sales purchased Geoff's reserve champion for \$2.25 per pound.

Other buyers at the sale were Wells Mills, Sinbads Restaurant, Troy Agway, Judsons Agway, First Bank of Troy, Columbia Cross Roads Equipment, Sunshine Veal, Troy Sales, Tom Horton, Rockwell Feeds, Doug Stewart, Eric Husted, Troy Fair Association and Dean Elliott.

The sale of 31 lambs and 12 hogs was a highlight of the annual 4-H FFA livestock show and sale. The sale was conducted by Robert Shaylor and Robert Garrison.



Jennifer Price, left, poses with her grand champion hog, which was purchased by Hatfield Packing.



John Saylor, left, showed the champion lamb. Lynn Chubbuck, right, of Farm Credit, purchased his champion.

## Tractor Pull Tally

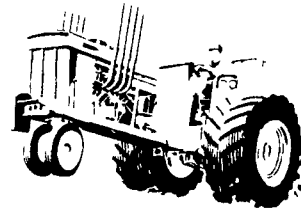

### BUCK TRACTOR PULLS RESULTS

Aug 23, 1986  
**7000 SUPER STOCK**  
 Robert Reiff East Earl PA Deutz 9006 257 7  
 Bert Stauffer Ephrata PA Deutz 8006 242 5  
 Todd Weant Taneytown MD John Deere 4010 238 1  
**5000 MODIFIED**  
 Charles Brommer Columbia PA 2 440 Dodge 291 4  
 Gary Mills Fallston MD Turbine 287 8  
 Craig Luckenbill Schuylkill Haven PA 440 Chev 287 5  
**5800 FWD**  
 Willie Omps Winchester VA 1986 Ford 293 5  
 Dan Fellenbaum Litz PA 1969 Chev 289 7  
 Steven Conrad Port Deposit MD 1957 Ford 287 6

### 7000 MODIFIED

Charles Brommer Columbia PA 2 440 Dodge 247 5  
 Curtis Luckenbill Schuylkill Haven PA 440 Chev 223 6  
 Vernon Kourey Stewartstown PA Packard 209 6

### 9000 SUPER STOCK

Robert Reiff East Earl PA Deutz 9006 286 4  
 Coleman Wheatley Bethel DE John Deere 4250 285 3  
 Alfred Wiles Mt Airy MD John Deere 4240 276 3

### 6200 FWD

Ed Hanslovan Jr Morrisdale PA 1980 Chev Full Pull Willie Omps Winchester VA 1986 Ford 294 8  
 Dan Fellenbaum Litz PA 1969 Chev 291 7

### 9000 OPEN

Gary Mills Fallston MD Turbine 261 8  
 Thomas Bedgar Freeland MD IH 856 259 5  
 Earle Henderson Stewartstown PA Packard 252 8

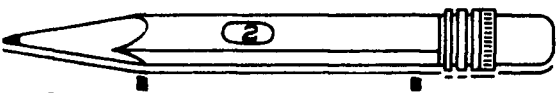

### BACK TO SCHOOL QUIZ

- Who is your CASE IH dealer for Southern Lancaster County?
- What can you buy for \$3900?
  - New Idea 329 two row narrow super sheller in excellent condition.
  - Case 1816 B Uniloader re-conditioned with 48" bucket
  - Case 1737 Uniloader reconditioned
  - AC 1600 Backhoe - old but digs
  - Any of the above

See Answers Below

Answers  
 1. A.L. HERR & BRO.  
 (717) 786-3521  
 2. Correct Answer is E

## MILL CREEK BUILDERS

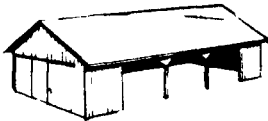

Specializing IN

HORSE BARNs AND POLE SHEDS

Free Estimates

RD 1 Bird-In-Hand, PA 17505  
**(717) 394-5968**  
 Answering Service

## STOCKY NEW FORDS!



**5 3/4%**  
 ANNUAL PERCENTAGE RATE  
**FINANCING**

**TOUGH NEW 1000 SERIES DIESELS UNDER 30 HORSEPOWER**

Whether you want to mow an acre or a hundred dig a posthole or a sewer trench grade a driveway plow a field or load a truck we've got a Ford 1000 Series tractor for the job!

These new compacts come with a combination of features you can't get anywhere else. Smooth efficient diesel engines. Standard 10 or 12 speed transmissions. Hydrostatic and Synchro Manual Shuttle transmission options. Standard 540 rpm and PTO and Category I three-point hitch. Diff lock. Optional front wheel drive. And a choice of more than 50 matching implements and attachments.



**ALLEN H. MATZ, INC.**  
 505 E. Main St., New Holland  
 Ph: 717-354-2214

SERVING THE COMMUNITY THIRTY-SEVEN YEARS

LANC CO'S OLDEST FORD DEALER

## SILAGE CONDITIONER PRESERVATIVE and NUTRIENT BALANCER



**MOPRO**

**100**

## LIQUID SILAGE FORTIFIER

has been used by progressive farmers for over 17 years. University tested and proven MOPRO Liquid Silage Fortifier is formulated to balance the major mineral and protein deficiencies of silages. It conserves dry matter by slowing down the heat of fermentation and also prevents loss from mold and rot after being removed from the silo or trench. MOPRO is added at the time of ensiling and is applied by metering equipment with very little handling cost. MOPRO will not corrode mild steel tanks or brass fittings and has no free ammonia odor to irritate the eyes or skin. MOPRO is a homogeneous solution of ammonia salts, urea, cane molasses, and minerals (except salt and calcium) in an efficient liquid carrier. It provides nitrogen for improved fermentation in the rumen and contains a mineral balance of phosphorous, magnesium, and trace elements including selenium. MOPRO 100 will give a resulting silage of up to 14.3% protein.

## DRAMATICALLY IMPROVES DROUGHT DAMAGED HIGH DRY MATTER SILAGE

Manufactured By:

**FURMAN E. HENDRIX, INC.**  
 2115 White Hall Rd.  
 White Hall, Md. 21161  
 (301) 343-0343

TELEPHONE COLLECT FOR NEAREST DEALER OVER 50 YEARS EXPERIENCE IN FEED LIQUIDS



**Hay Loaders  
 Accumulators  
 Allen Rakes &  
 Tedders  
 Bridon Twine**

Model 100 "TRACTOR MOUNT"  
 Hay Loader



**David O. Fink**  
 RD 1 Box 429-F  
 Germansville, PA 18053  
**215-767-1408**