

Public Auction Register

Closing Date Monday 5:00 P.M.
of each week's publication

THURS. OCT. 16 & SAT
OCT. 18 - 9:30AM Farm
Eq., Antiques, Estate of G
Mills Bockoven, Pleasant
Plains Rd. (Harding Twp.)

FEEDER

CATTLE SALE
WEDS. SEPT. 3
7:00 P.M.

- * Clean Local Cattle
- * Super Clean Yards
- * Weighed on Arrival
- * Quick Settlement
- * Quick Unloading
- * Quick Loading Out

QUALITY REPUTATION!
We have the experience
and we work hard for you!

Cattle are sold in the
order received

FOUR STATES' Livestock Sales

For information or for
FREE advertising call:

(301) 733-8120

in Hagerstown since 1935

Auct. Bob Hooper
Floyd Davis

ANNUAL LABOR DAY CONSIGNMENT AUCTION

FARM EQUIPMENT &
RELATED ITEMS
MONDAY, SEPT. 1, 1986
9 a.m.

Located at the auction barn in America
Corner, MD, on HWY. 621 between
Federalsburg, MD, and Denton, MD.

TRACTORS- COMBINES- TRUCKS-
TILLAGE EQUIPMENT-
LUMBER- TOOLS

and other farm related items

Early listing: Steiger 310 Panther tractor; 30'
Krause disk; 24' Krause chisel plow; 13' chisel
plow; Model 260 tanks w/John Blue pump;
Krause conveyor; fuel wagon.

Selling with three auctioneers. Forklift and
loading ramp available. Call today to list your
equipment for advertising. Receiving equip-
ment on Friday August 29, Saturday August 30
and up to sale time on Monday.

Terms: Cash or approved check with letter
from bank guaranteeing funds.

A. Curtis Andrew Auction, Inc.

301-479-0756

301-754-8826

Dairy and Livestock Sales

Basking Ridge, NJ, 13
mis N of Somerville, NJ,
6 mis S of Morristown

NJ Use Exit 26 (N. Maple
Ave.-Basking Ridge Exit)
off Rt 287 take N Maple
Ave S 1/4 mi. to light, turn
left onto Madisonville Rd.
go 1/4 mi past Penn Brook
Golf Course to 1st right
Pleasant Plains Rd Col
Fred R Daniel Aucts., Inc
SAT OCT 18 - 10AM Hay
Sale On PA Rt. 24 bet-
ween Stewartstown &
New Park York Co.
Livestock Sales, Ltd. Stan

& Mary Nagle, Owners.
SAT OCT. 18 - 12 Noon
Exceptional 113 Acre
Crop & Beef Cattle Farm
Take Rt. 234 from
Biglerville Square East off
Rt 34, 1 mi. to Guernsey
Rd. thence N. 1/2 mi. to
Guernsey and The Quaker
Run Rd. going N 1/2 mi to
sale in Butler Twp.,
Adams Co., PA. Hansford
& Ruth Snead, Owners
Clair R. Slaybaugh, Auct

250-350 HEAD SPECIAL HORSE SALE WORK HORSES-MULES & DRIVING HORSES

FRIDAY EVE., SEPT. 5, 1986

AT NEW HOLLAND
SALES STABLES, INC.

12 Miles East of Lan-
caster, Pa. just off Rt 23.
New Holland, Pa

Horses Hitched At 12:00 Noon

Tack 6:00 P.M. Sale 7:00 P.M.

- * 1 Load Work Horses and Driving consigned
by Ward Wright.
- * 1 Load Driving Horses consigned by Bub
Leonard
- * 1 Load Driving Horses consigned by Clayton
Waterbury.
- * 1 Load Driving Horses consigned by Jonas
Beiler.
- * 1 Load Driving Horses consigned by Reuben
G. Stoltzfus.
- * 1 Load Driving Horses consigned by Elam B
Stoltzfus.

Plus many more consignments by sale time

For more information contact:

Abe Diffenbach, Mgr. Norman Kolb
717-354-4341 717-397-5538



PUBLIC AUCTION

VALUABLE REAL ESTATE

2-Acre Farmette-Personal Property
SATURDAY, SEPTEMBER 6
1:00 P.M.

LOCATED: R.D. 4, DENVER—Rt. 272
North of Ephrata to traffic light at
Reamstown. Turn left to Denver, turn
right at Ephrata National Bank Branch to
stop sign turn left on Monroe Street to
property on left.

REAL ESTATE consists of 2 1/2-story house
w/aluminum siding, 3 rooms, eat-in kitchen,
and 1/2 bath on 1st floor and 4 bedrooms and full
bath on 2nd floor, wall-to-wall carpets, mostly
renovated, full basement and attic storage.
Gas hot water heat system. Small frame barn,
2-car garage, 24'x41' screened-in Pavilion
w/additional garage and shop area. All on 2-
Acre lot w/stream. Ideal family property with
good outbuildings, perfect for horses, pets, or
hobbies. All ground is tillable. Easy access to
turnpike or 222 bypass.

PERSONAL PROPERTY: Metal office
desk; 2 dressers w/mirrors; 4 chest of
drawers; GE upright freezer; elec. meat
grinder; Victrola; scrapie pans; misc. farm
items; 3 pt. 50 gal. field sprayer, 3 pt. 6' rear
scraper blade, elec. fence charger, Gravely
rotary mower w/seat cart, air compressor, 1-
hole corn sheller, 3 pt. drawbar, sway kit, 26''
ext. ladder, top links, fence posts, barb wire;
misc. tools, bolts and nuts; used lumber; and
some other items not listed.

Real Estate Sold At 2 P.M.; Open House On
Sat., August 23 & 30 From 1 To 4 p.m.

For Details On Property, Financing Etc.,
Call Auctioneers: (717) 733-1006.

Auction By:
EARL K. & PATRICIA L. HERTZOG
215-267-5297

AUCTION CONDUCTED BY:
RANDAL V. KLINE, LLOYD KREIDER,
ROY GOOD, JR., AUCTIONEERS
License No. AU-000499-L



KLINE & KREIDER AUCTIONEERS

EASTERN COLUMBIA Sheep Breeders' Association SHOW & SALE RAM and EWE

FAIRGROUNDS - FINDLAY, OHIO

SATURDAY, SEPTEMBER 6, 1986

SHOW 8:00 A.M. SALE TO FOLLOW AT 1:00 P.M.

For Further Information Call

PAUL REHUS
2408 T142
Findlay, Ohio 45840
Phone (419) 299-3610

JOAN HESS, SECRETARY
4499 Gray Road
Cable, Ohio 43009
Phone (513) 789-3438

MILKING HERD DISPERSAL

SEPTEMBER 5, 1986 - 11:00 A.M.

48 Registered & Grade Holsteins 1 Brown Swiss
2 Registered 46 Grades

LOCATION: From Rt. 15 Exit at Mechanicsburg-Bowmansdale
Exit go West on Rt. 114 to Winding Hill Rd., turn left to Fisher
Rd., turn left then immediately right into lane.

From Rt. 74, follow Williams Grove Rd., past the speedway to
Fisher Rd., turn right, first lane on the right. Watch for sale
signs.

30 Day Health Charts
10 Fresh July-Aug

Preg. Exam.
6 Due Sept.-Oct.

AM: PM DHIA Records
5 Due Nov.-Dec.

Some Features Selling:

Mace - Grade - Due Oct. to Singing Brook Starmate
3-9 352 17,964 3.6 655 Inc.

Nig - Grade - Due Nov. to Singing Brook Starmate
3-4 342 20,104 3.3 673

Maude - Grade - Fresh July - milking well
2-9 299 17,402 3.2 552

RHA 50.6 16,191 514

AUCTIONEER'S NOTE: This is a mostly Home-bred herd sired by and
bred to A-I Bulls that has not been pushed for high production. They will
do a good job for their new owners.

SALE IN TENT

LUNCH AVAILABLE

Owners:

MERVIN & ANITA RUPPERT and FAMILY
1704 Fisher Road
Mechanicsburg, Pa. 17055

Auctioneers:
SENENIG AUCTIONEERING
Ph. 717-776-5054
Lic. # AU 001803-L

Announcements:
DALE L. HOOVER
R.D. 4 Box 805
Lebanon, Pa. 17042
717-867-2489

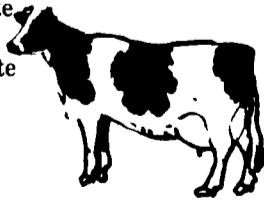

PUBLIC AUCTION

SATURDAY, SEPTEMBER 6, 1986

10:00 a.m. Sharp!

Located 1 mile east of Mercersburg, PA, off route 16 on Findley Road, to McFarland
Road (just east of the Mercersburg Academy.) Watch for sale signs.

• 67 HOLSTEIN DAIRY CATTLE •

— Selling At Noon —

Complete Herd Dispersal consisting of: 39 Mature Milking Animals (several milking
with 1st and 2nd calves; 7 cows registered; balance top grades; 2 Red and White
Holsteins; 10 fresh June, July and August; 8 due for September, October and
November; 13 bred Heifers - starting to calve in December; 3 breeding-age heifers; 5
yearlings; 7 calves.

DHIA Records

Pregnancy Checked

Health Charts

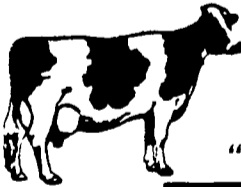

Atlantic Sired and Liner Mated

Rolling Herd Average—15,582m 3.50 546 fat
Actual records to over 24,000 milk—800 fat

"This is a good young tie-stall herd—only a few older cows."

DAIRY EQUIPMENT—CROPS—FEED

4 surge units

Sunset 565 gal. bulk tank

Surge Alamo pump

Kesco Dumping Station with auto. Surge Pail Lid Washer

Approximately 65 acres of corn standing in the field—will be sold in different pieces
2500 to 3000 bales of this year's 1st-cutting alfalfa hay (No Rain)

FARM EQUIPMENT

J.D. 4000 Diesel- wide front- roll guard- new

tires- 3200 hrs.- good shape

J.D. 1520 Diesel with 1700 hrs.- like new

J.D. 145 loader- sold separately

J.D. 8250 drill- 13 single disc- grass seeder- only

used on 80 acres- never had fertilizer in box-

new condition

J.D. #65 blower, 85' of Silo pipe and 2 goose necks

J.D. 336 Baler with kicker- good shape

Farm Hand 3 pt. 4-wheel rake

J.D. 428 42' elevator

Little Giant corn drag elevator

J.D. 216 Forage Wagon with tandem gears

J.D. #40 manure spreader

J.D. #5 Mower

Hansen 250 gal. fiberglass tank field sprayer

Wizard 10 h.p. riding mower

J.D. #20 rotary lawn mower

275 gal. fuel tank and pump

J.D. 38 Harvester- 1000 RPM- 2-row corn head-

grass head- single-row snapper head

J.D. F350 auto. reset plow- 5-16" bottoms- good

shape

Athens 3 pt. 10 ft. chisel plow

J.D. #210 transport disc- like new

New Idea #300 2-row pull-type picker

J.D. #950 cultmulcher- roller harrow

N.H. 469 haybine

J.D. 1240 4-row plateless planter- good shape

Grove 3-beater forage wagon with roof

J.D. 16A flail chopper

J.D. #40 manure spreader made into cart

Also selling for neighbor—

J.D. 3020 gas- wide front- power shift- recently

overhauled

Arts Way grinder mixer- good shape

Sale Managed By:



R D 1 Landsburg PA 17040
tel 717 789 3883
License No AU 000500 L

Not Responsible for Accidents
I.D. Required for Bidder's No.

NORMAN (SONNY) SEVILLE
AND
DRUCILLA SEVILLE, Owners
R.D. Mercersburg, PA
(717) 328-2522